



PARTS CATALOG

Published

2009/6 (Jun.)

0CNP4-G01900

Specifications:

Model		Ge28		
Dimensions	Overall length	mm	2660	
	Overall width	mm	1220 – 1370	
	Overall height (including ROPS)	mm	1930	
	Wheel base	mm	1250	
	Ground clearance	mm	140	
	Weight	kg	752	
Engine	Make	Yanmar		
	Model	3TNE82A		
	Output	SAE, Gross	kw(ps)/rpm	20.9(28.0) / 2700
		DIN, Net	kw(ps)/rpm	19.1(26.0) / 2700
	Number of cylinders	3		
	Displacement	cc	1330	
	Fuel tank capacity	lit	50.5	
Steering		Hydraulic power steering		
Brake		Wet disc		
Transmission	Type	HST(Hydrostatic transmission)		
	Control	2-pedals(forward & reverse)		
	Travel speed	Forward	km/h	0 - 16.6
		Reverse	km/h	0 - 11.6
	Drive	Automatic 4WD or 4WD		
PTO	Speed	rpm	2209 at engine 2700 rpm	
	Clutch	Wet mulch plates		
Tire	Front	23 × 10.5-12		
	Rear	20 × 8.0-10		
Mower deck	Model	RM60F		
	Type of discharge	Side discharge		
	Cutting height	mm	38 – 115	
	Cutting width	mm	1520	
	Weight	kg	180	

Note : All data subject to change without notice

CONTENTS

MODEL : GE28(3TNE82A-ERFM)
PC NO : 0CNP4-G01900

Fig.No.	GROUP NAME
ENGINE UNIT	
1.	CYLINDER BLOCK
2.	GEAR HOUSING
3.	OIL SUMP
4.	CYLINDER HEAD & BONNET
5.	SUCTION MANIFOLD
6.	EXHAUST MANIFOLD & SILENCER
7.	CAMSHAFT & DRIVING GEAR
8.	CRANKSHAFT & PISTON
9.	HYDRAULIC PUMP
10.	LUBRICATING OIL SYSTEM
11.	COOLING WATER SYSTEM
12.	FUEL OIL INJECTION PUMP
13.	GOVERNOR
14.	FUEL OIL INJECTION VALVE
15.	FUEL OIL LINE
16.	STARTING MOTOR
17.	GENERATOR
59.	(17A)SHORT BLOCK

BODY UNIT	
18.	FUEL PIPING & BATTERY
19.	FUEL TANK
20.	AIR CLEANER & MUFFLER
21.	TRANSMISSION
22.	TRANSMISSION
23.	TRANSMISSION
24.	CLUTCH
25.	FRONT AXLE
26.	BRAKE

27.	STEERING
28.	METOR
29.	REAR AXLE
30.	REAR AXLE
31.	H.S.T.CONTROL
32.	ACCELERATOR & CHANGE LEVER
33.	FRAME & ARM
34.	LIFT ARM
35.	HOOD & CONTROL COVERS
36.	STEERING CASE & PIPING
37.	CONTROL VALVE & PIPING
38.	HYDRAULIC FILTER
39.	COUPLING & HYDRAULIC DRIVE
40.	HYDRAU STATIC TRANSMISSION
41.	RADIATOR
42.	OPERATOR SEAT
43.	OPERATOR SEAT
44.	ENGINE SUPPORT
45.	BRAKE PEDAL
46.	HAND BRAKE
47.	FRONT WHEEL & REAR WHEEL
48.	WIRE HARNESS
49.	LABELS & ACCESSORIES
50.	LABELS(SAFETY)

MOWER UNIT	
51.	UNIVERSAL JOINT
52.	GEAR BOX
53.	PULLEY & BLADE
54.	DECK & COVER

CONTENTS

MODEL : GE28(3TNE82A-ERFM)
PC NO : 0CNP4-G01900

Fig.No. GROUP NAME

55. GAUGE WHEEL

56. LINK

57. LABELS & ACCESSORIES

58. LABELS(SAFETY)

Fig.No. GROUP NAME

Fig.1. CYLINDER BLOCK

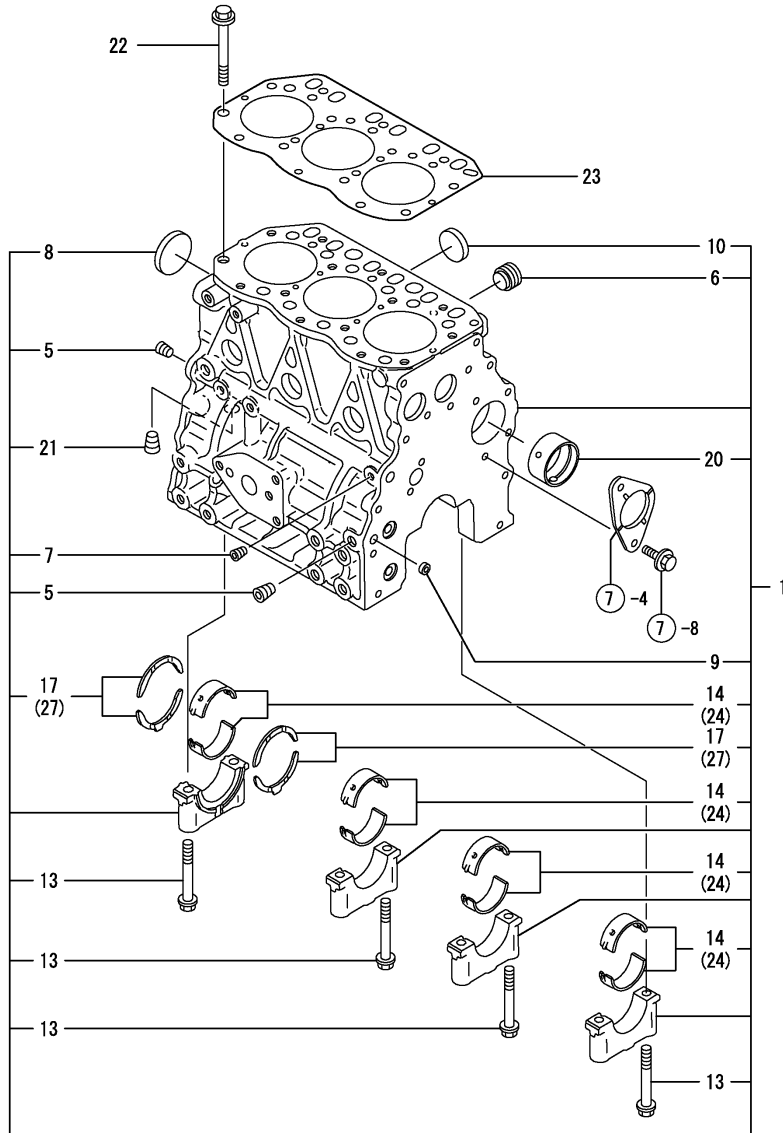

OCNP4-G01900 1. CYLINDER BLOCK

(A)=3TNE82A-ERFM

(B)=

(C)=

(D)=

(E)=

(F)=

REF.	LEV.	PARTS NO.	DESCRIPTION	QTY						I	R
				(A)	(B)	(C)	(D)	(E)	(F)		
1	1	719813-01560	BLOCK ASSY, CYLINDER	1							
5	2	124160-01910	PLUG PT1/4	2							
6	2	171051-01921	PLUG	1							
7	2	23876-010000	PLUG PT1/8,SCREW	1							
8	2	129001-01250	PLUG 50	1							
9	2	27241-120000	PLUG 12	2							
10	2	27241-300000	PLUG 30	6							
13	2	119620-02020	BOLT	8							
14	2	119810-02800	MAIN BEARING	4							
17	2	119810-02930	BEARING,THRUST (4PIE	1							
20	2	129795-02411	BUSH, CAMSHAFT	1							
21	2	124160-01910	PLUG PT1/4	1							
22	1	119810-01200	BOLT, CYL. HEAD	14							
23	1	119812-01330	GASKET, HEAD	1							
24	1	119810-02870	MAIN BEARING US=0.25	4							1
27	1	119810-02940	BEARING,THRUST .25OS	2							2

Remarks

(1) UNDER-SIZE(U.S=0.25)PART.
 (2) OVER-SIZE(O.S=0.25)PART.
 (REMARKS)"EFFECTIVE MACHINE NO." OF
 ENGINE IS INDICATED ON THE
 ENGINE LABEL WHICH IS SHOWN
 IN FIG.4.

Fig.2. GEAR HOUSING

(A)=3TNE82A-ERFM

(B)=

(C)=

(D)=

(E)=

(F)=

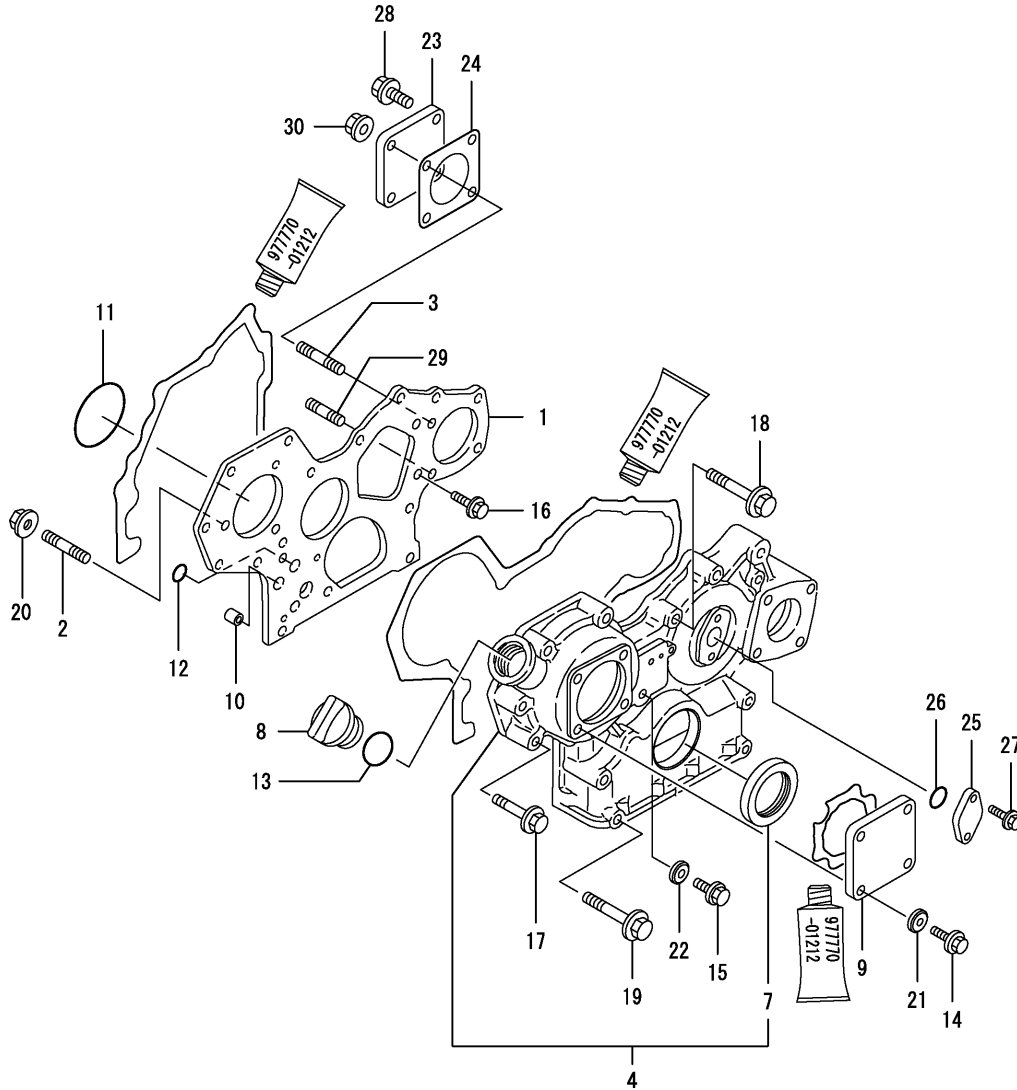

REF.	LEV.	PARTS NO.	DESCRIPTION	QTY						I	R
				(A)	(B)	(C)	(D)	(E)	(F)		
1	1	129100-01520	FLANGE,GEAR HOUSING	1							
2	1	121450-01560	STUD M 8X 22	3							
3	1	129150-01580	STUD 8 X 30	1							
4	1	129100-01590	HOUSING ASSY, GEAR	1							
7	2	129795-01800	SEAL, OIL	1							
8	1	124160-01751	COVER,FILLER	1							
9	1	124240-01871	COVER, HO-P	1							
10	1	129795-01950	PIPE, KNOCK L=18	2							
11	1	121850-51960	O-RING, F.I.PUMP	1							
12	1	119609-32040	O-RING P16	2							
13	1	24311-000320	O-RING 1A P-32.0	1							
14	1	26106-080122	BOLT M 8X 12 PLATED	4							
15	1	26106-080162	BOLT M 8X 16 PLATED	1							
16	1	26106-080162	BOLT M 8X 16 PLATED	3							
17	1	26106-080452	BOLT M 8X 45 PLATED	6							
18	1	26106-080552	BOLT M 8X 55 PLATED	3							
19	1	129001-91841	BOLT M 8X 85 PLATED	4							
20	1	26306-080002	NUT	3							
21	1	22190-080002	SEAL WASHER 8S	4							
22	1	22190-080002	SEAL WASHER 8S	1							
23	1	124240-01871	COVER, HO-P	1							
24	1	124240-01883	GASKET, (NON-ASB.)	1							
25	1	121023-01550	COVER, BLIND	1							
26	1	24341-000240	O-RING 1A S-24.0	1							
27	1	26106-060162	BOLT M 6X 16 PLATED	2							
28	1	26106-080302	BOLT M 8X 30 PLATED	2							
29	1	26216-080402	STUD M 8X 40 PLATED	1							
30	1	26306-080002	NUT	2							

Remarks
 (REMARKS)"EFFECTIVE MACHINE NO." OF
 ENGINE IS INDICATED ON THE
 ENGINE LABEL WHICH IS SHOWN
 IN FIG.4.

Fig.3. OIL SUMP

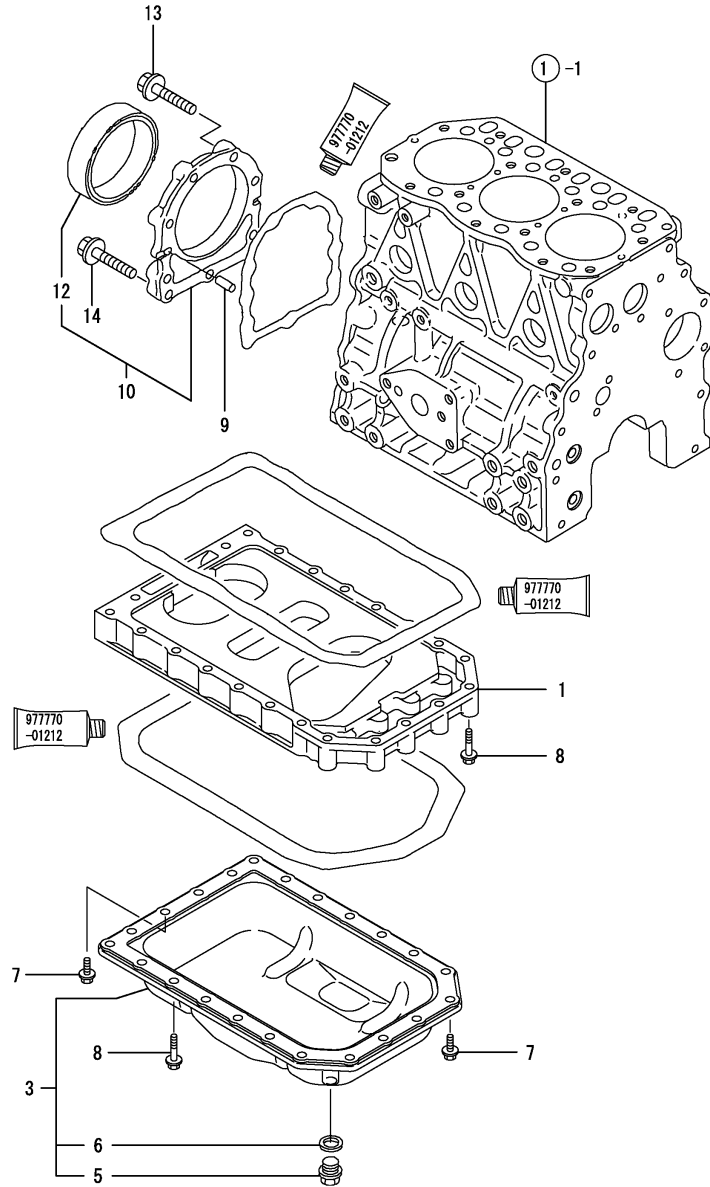

OCNP4-G01900 3. OIL SUMP

(A)=3TNE82A-ERFM
(B)=
(C)=

(D)=
(E)=
(F)=

REF.	LEV.	PARTS NO.	DESCRIPTION	QTY						I	R
				(A)	(B)	(C)	(D)	(E)	(F)		
1	1	119810-01730	SPACER, L.O. SUMP	1							
3	1	119853-01790	SUMP ASSY, LUB.OIL	1							
5	2	129054-01640	DRAIN PLUG	1							
6	2	22190-120002	SEAL WASHER 12	1							
7	1	26106-080162	BOLT M 8X 16 PLATED	6							
8	1	26106-080452	BOLT M 8X 45 PLATED	22							
9	1	129100-01580	PARALLEL PIN 8X16	2							
10	1	719810-01650	CASE ASSY, OIL SEAL	1							
12	2	119810-01780	SEAL, OIL	1							
13	1	129486-01670	BOLT M8X30,COLLAR HD	6							
14	1	26106-080352	BOLT M 8X 35 PLATED	3							

Remarks
(REMARKS)"EFFECTIVE MACHINE NO." OF
ENGINE IS INDICATED ON THE
ENGINE LABEL WHICH IS SHOWN
IN FIG.4.

Fig.4. CYLINDER HEAD & BONNET

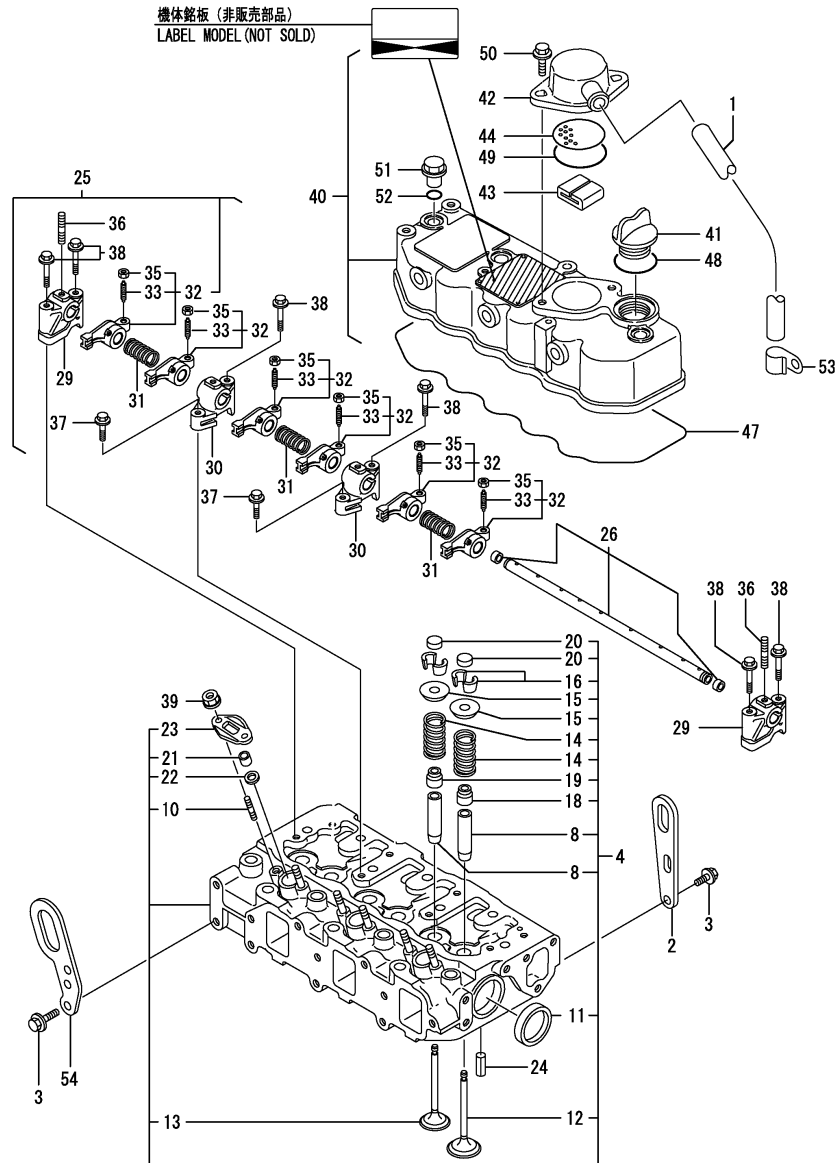

OCNP4-G01900 4. CYLINDER HEAD & BONNET

(A)=3TNE82A-ERFM

(B)=

(C)=

(D)=

(E)=

(F)=

REF.	LEV.	PARTS NO.	DESCRIPTION	QTY						I	R
				(A)	(B)	(C)	(D)	(E)	(F)		
1	1	129150-03090	PIPE	1							
2	1	124736-07900	LIFTER, ENGINE	1							
3	1	26106-080142	BOLT 8X 14 PLATED	4							
4	1	119812-11700	HEAD ASSY, CYLINDER	1							
8	2	124060-11800	GUIDE, VALVE	6							1
10	2	26216-060302	STUD M 6X 30 PLATED	6							
11	2	27241-400000	PLUG 40	2							
12	2	119810-11100	VALVE, SUCTION	3							
13	2	119810-11110	VALVE, EXHAUST	3							
14	2	119810-11120	SPRING, VALVE	6							
15	2	104211-11180	RETAINER, SPRING	6							
16	2	27310-070001	COTTER ASSY	6							
18	2	124160-11340	SEAL, VALVE STEM(INT)	3							
19	2	124950-11340	SEAL, VALVE STEM(EXH)	3							
20	2	104211-11370	CAP, VALVE	6							
21	2	119625-11870	PROTECTOR, NOZZLE	3							
22	2	119625-11880	SEAT, NOZZLE	3							
23	2	119625-11900	RETAINER	3							
24	1	22351-060012	SPRING PIN 6X12	2							
25	1	119865-11210	SUPPORT ASSY, ROCKER	1							
26	2	119810-11240	SHAFT, ROCKER ARM	1							
29	2	129155-11260	SUPPORT, ROCKER ARM	2							
30	2	129155-11270	SUPPORT, ROCKER ARM	2							
31	2	129150-11280	SPRING	3							
32	2	719810-11660	ARM ASSY, ROCKER	6							
33	3	129150-11230	SCREW, VALVE	6							
35	3	129150-11750	NUT M8XP1.0	6							
36	2	119802-11280	STUD	3							
37	1	26106-080252	BOLT M 8X 25 PLATED	2							
38	1	26106-080502	BOLT M 8X 50 PLATED	6							
39	1	26366-060002	NUT M 6	6							
40	1	719810-11521	BONNET ASSY	1							
41	2	124160-01751	COVER,FILLER	1							
42	2	129150-03020	COVER, BREATHER	1							
43	2	129150-03070	BAFFLE, BREATHER	1							
44	2	129150-03080	PLATE, SHELTER	1							
47	2	119865-11310	GASKET, BONNET	1							
48	2	24311-000320	O-RING 1A P-32.0	1							
49	2	24341-000500	O-RING 1A S-50.0	1							
50	2	26106-080162	BOLT M 8X 16 PLATED	2							
51	1	124160-11360	KNOB	3							
52	1	24311-000120	O-RING 1A P 12.0	3							
53	1	129150-03100	RETAINER	1							
54	1	119260-07900	LIFTER, ENGINE	1							

Remarks
 (1) REPAIR PART.
 (REMARKS)"EFFECTIVE MACHINE NO." OF
 ENGINE IS INDICATED ON THE
 ENGINE LABEL WHICH IS SHOWN
 IN FIG.4.

Fig.5. SUCTION MANIFOLD

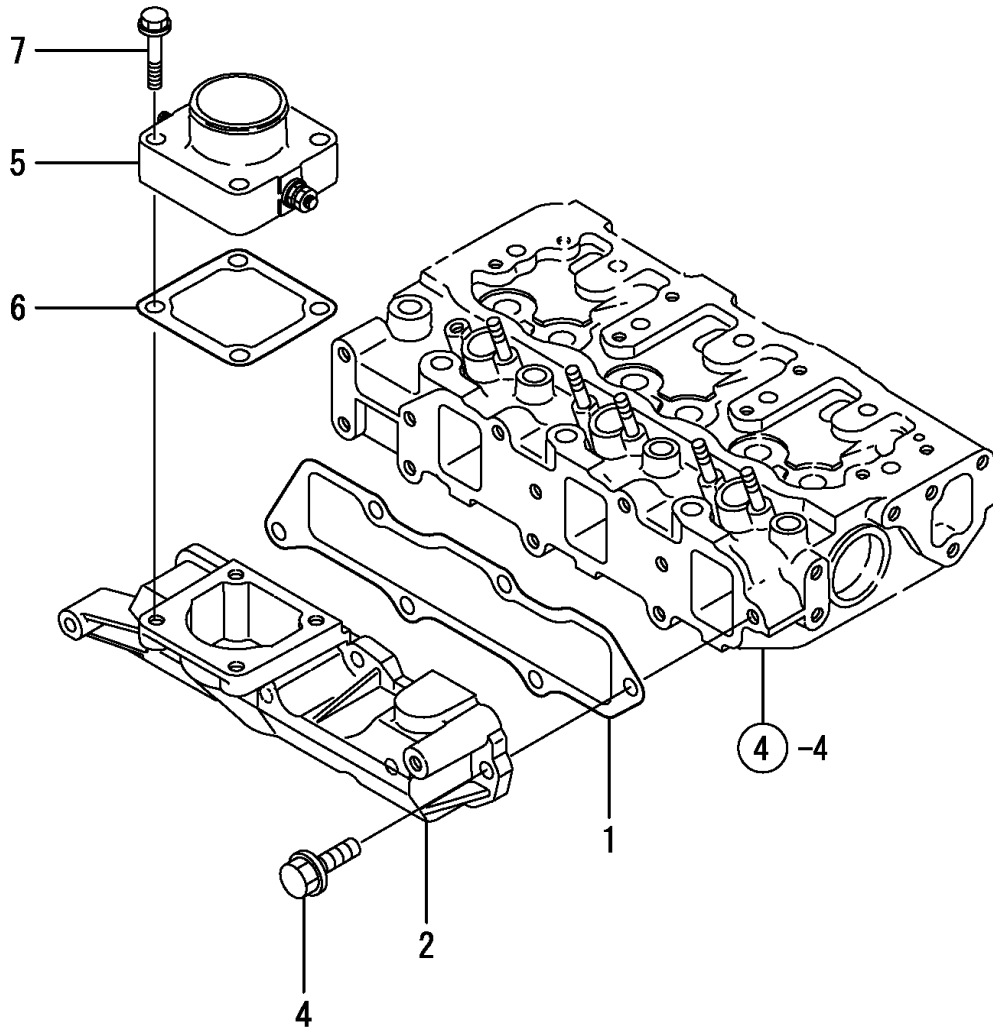

0CNP4-G01900 5. SUCTION MANIFOLD

(A)=3TNE82A-ERFM

(B)=

(C)=

(D)=

(E)=

(F)=

REF.	LEV.	PARTS NO.	DESCRIPTION	Q'TY						I	R
				(A)	(B)	(C)	(D)	(E)	(F)		
1	1	119813-12110	GASKET,INT. MANIFOLD	1							
2	1	119813-12120	MANIFOLD, INTAKE	1							
4	1	26106-080252	BOLT M 8X 25 PLATED	6							
5	1	129120-77501	HEATER, AIR	1							
6	1	129150-77511	GASKET, (NON-ASB.)	1							
7	1	26106-080352	BOLT M 8X 35 PLATED	4							

Remarks
 (REMARKS)"EFFECTIVE MACHINE NO." OF
 ENGINE IS INDICATED ON THE
 ENGINE LABEL WHICH IS SHOWN
 IN FIG.4.

Fig.6. EXHAUST MANIFOLD & SILENCER

(A)=3TNE82A-ERFM

(B)=

(C)=

(D)=

(E)=

(F)=

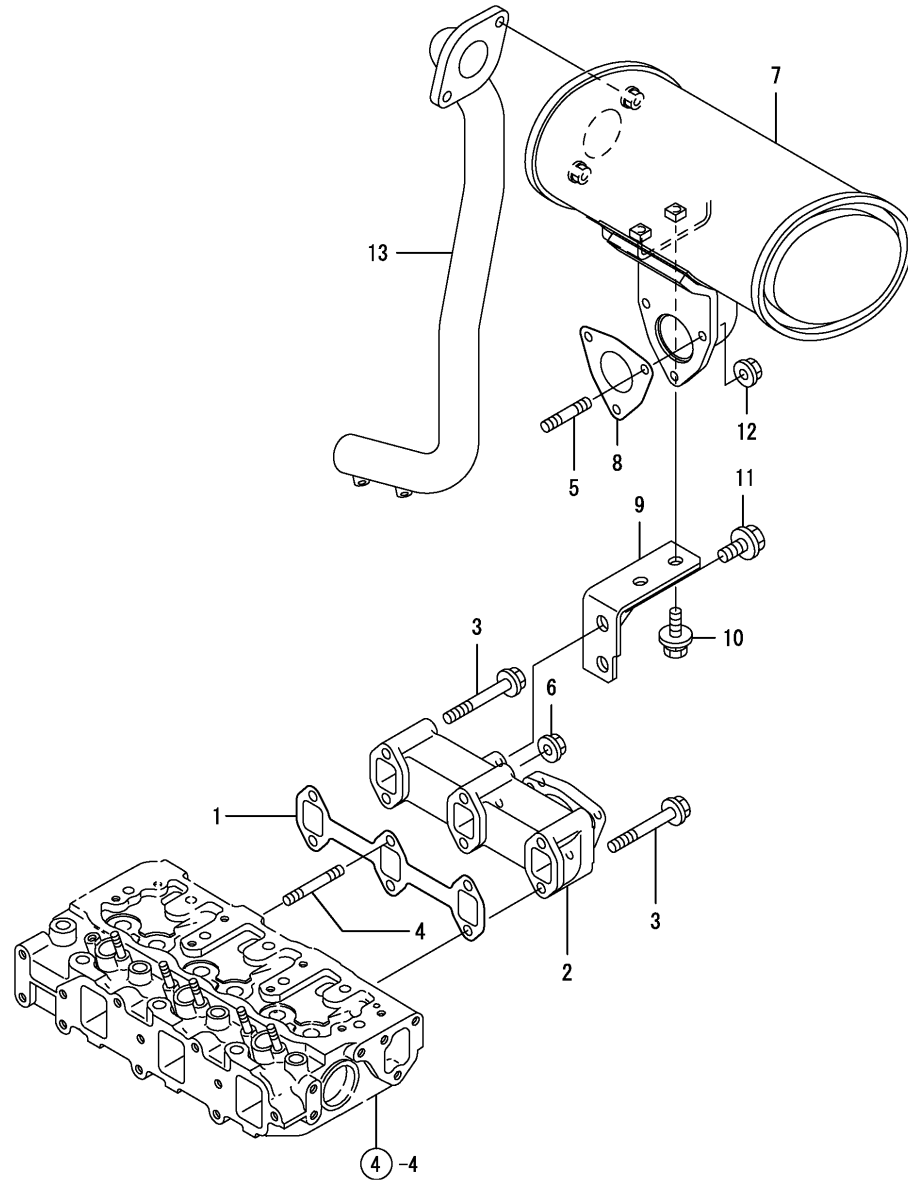

REF.	LEV.	PARTS NO.	DESCRIPTION	QTY						I	R
				(A)	(B)	(C)	(D)	(E)	(F)		
1	1	119810-13110	GASKET, EXH.MANIFOLD	1							
2	1	119853-13110	MANIFOLD, EXHAUST	1							
3	1	119802-13640	BOLT, M8X60	4							
4	1	119802-13740	STUD M 8X 60	2							
5	1	119131-18320	BOLT M 8X 22	3							
6	1	26306-080002	NUT	2							
7	1	119853-13530	SILENCER	1							
8	1	119629-13580	GASKET, EXTENSION	1							
9	1	119840-13650	STAY,SILENCER	1							
10	1	26014-080182	BOLT M 8X 14 PLATED	2							
11	1	26106-080142	BOLT 8X 14 PLATED	2							
12	1	26306-080002	NUT	3							
13	1	119853-13651	DUCT,EXHAUST	1							

Remarks
 (REMARKS)"EFFECTIVE MACHINE NO." OF
 ENGINE IS INDICATED ON THE
 ENGINE LABEL WHICH IS SHOWN
 IN FIG.4.

Fig.7. CAMSHAFT & DRIVING GEAR

(A)=3TNE82A-ERFM

(B)=

(C)=

(D)=

(E)=

(F)=

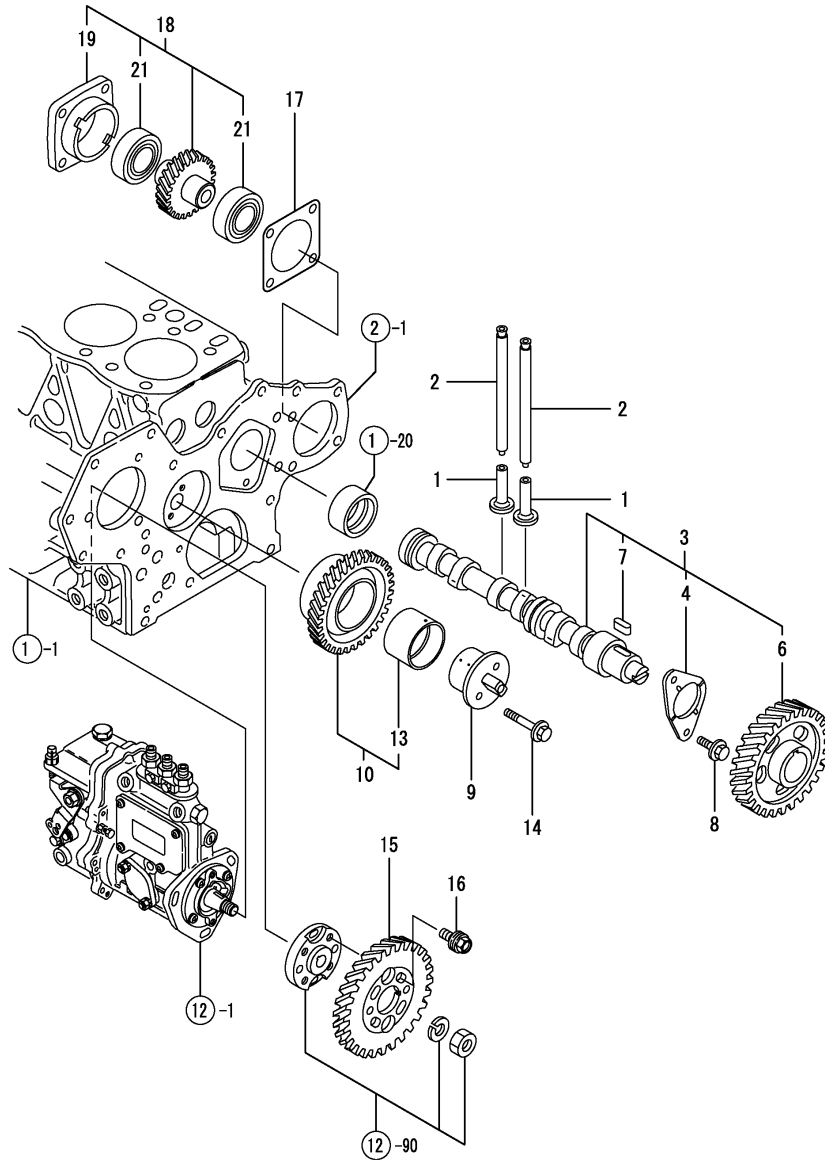

REF.	LEV.	PARTS NO.	DESCRIPTION	QTY						I	R
				(A)	(B)	(C)	(D)	(E)	(F)		
1	1	129150-14200	TAPPET	6							
2	1	119810-14400	ROD, PUSH	6							
3	1	119810-14580	CAMSHAFT ASSY	1							
4	2	129150-02450	METAL,THRUST(CAM	1							
6	2	129150-14101	GEAR, CAMSHAFT	1							
7	2	22512-070140	KEY 7X 14	1							
8	1	26106-080142	BOLT 8X 14 PLATED	2							
9	1	129100-25061	SHAFT, IDLE GEAR	1							
10	1	129150-25101	GEAR W/BUSH	1							
13	2	129150-25920	BUSH, IDLE GEAR	1							1
14	1	26106-080452	BOLT M 8X 45 PLATED	2							
15	1	129150-25931	GEAR	1							
16	1	129150-25301	BOLT,FI-P	4							
17	1	129150-01881	GASKET, (NON ASB.)	1							
18	1	129150-26000	DRIVING SET, HO-PUMP	1							
19	2	129150-26050	BRACKET, HO-P	1							
21	2	24105-060064	BALL BEARING	2							

Remarks
 (1) REPAIR PART.
 (REMARKS)"EFFECTIVE MACHINE NO." OF
 ENGINE IS INDICATED ON THE
 ENGINE LABEL WHICH IS SHOWN
 IN FIG.4.

Fig.8. CRANKSHAFT & PISTON

(A)=3TNE82A-ERFM

(B)=

(C)=

(D)=

(E)=

(F)=

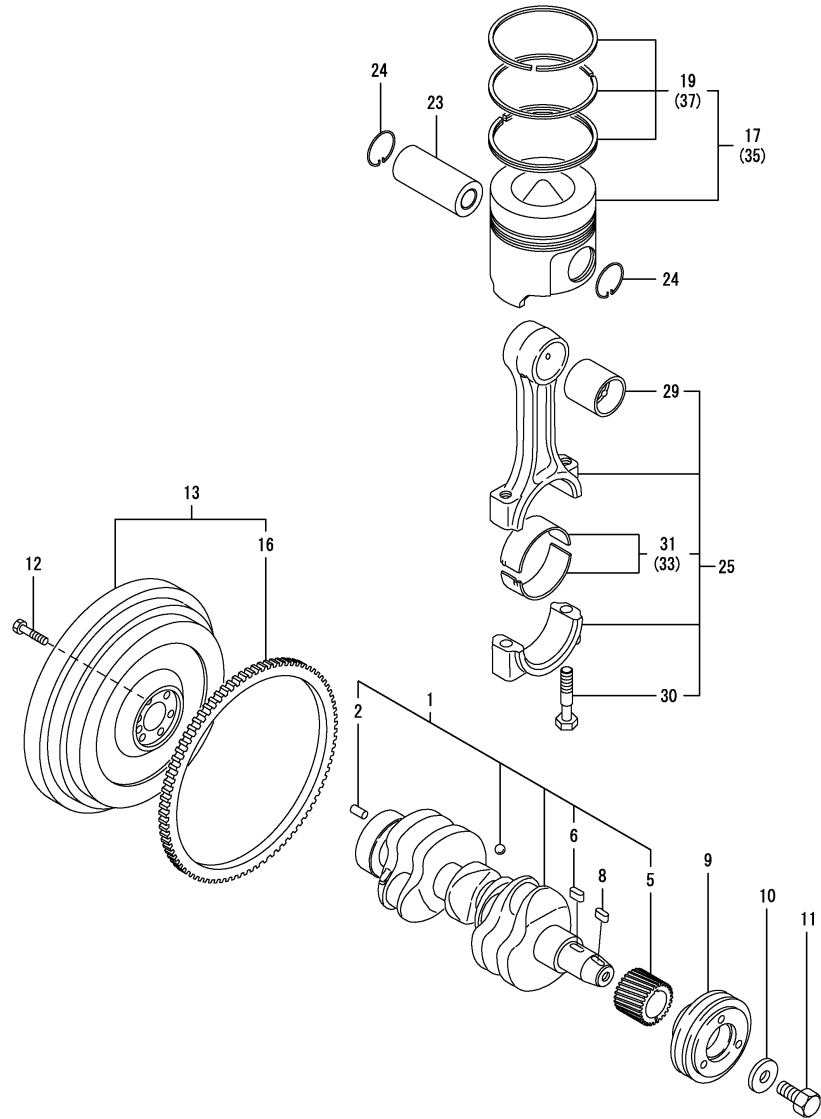

REF.	LEV.	PARTS NO.	DESCRIPTION	QTY						I	R
				(A)	(B)	(C)	(D)	(E)	(F)		
1	1	119813-21000	CRANKSHAFT ASSY	1							
2	2	129100-01580	PARALLEL PIN 8X16	1							
5	2	129150-21200	GEAR, CRANKSHAFT	1							
6	2	22512-070140	KEY 7X 14	1							
8	1	22512-070140	KEY 7X 14	1							
9	1	129457-21650	V-PULLEY,CRANKSHAFT	1							
10	1	129795-21661	WASHER	1							
11	1	121850-21680	BOLT, V-PULLEY	1							
12	1	121111-21501	BOLT, FLYWHEEL	6							
13	1	119856-21590	FLYWHEEL COMPL.	1							
16	2	124550-21600	RING GEAR	1							
17	1	119813-22080	PISTON ASSY	3							
19	2	119813-22500	RING SET, PISTON	3							
23	1	119813-22300	PIN, PISTON	3							
24	1	129792-22400	CIRCLIP 23	6							
25	1	719810-23100	ROD ASSY, CONNECTING	3							
29	2	119810-23910	BUSH, PISTON PIN	3							1
30	2	119810-23200	BOLT, CONNECTING ROD	6							
31	2	119810-23600	BEARING, CRANKPIN	3							
33	1	119810-23610	BEARING,PIN U.S=0.25	3							3
35	1	119813-22900	PISTON W/RING OS=.25	3							2
37	2	129003-22950	RING SET O.S=0.25	3							2

Remarks
 (1) REPAIR PART.
 (2) OVER-SIZE(O.S=0.25)PART.
 (3) UNDER-SIZE(U.S=0.25)PART.
 (REMARKS)"EFFECTIVE MACHINE NO." OF
 ENGINE IS INDICATED ON THE
 ENGINE LABEL WHICH IS SHOWN
 IN FIG.4.

Fig.9. HYDRAULIC PUMP

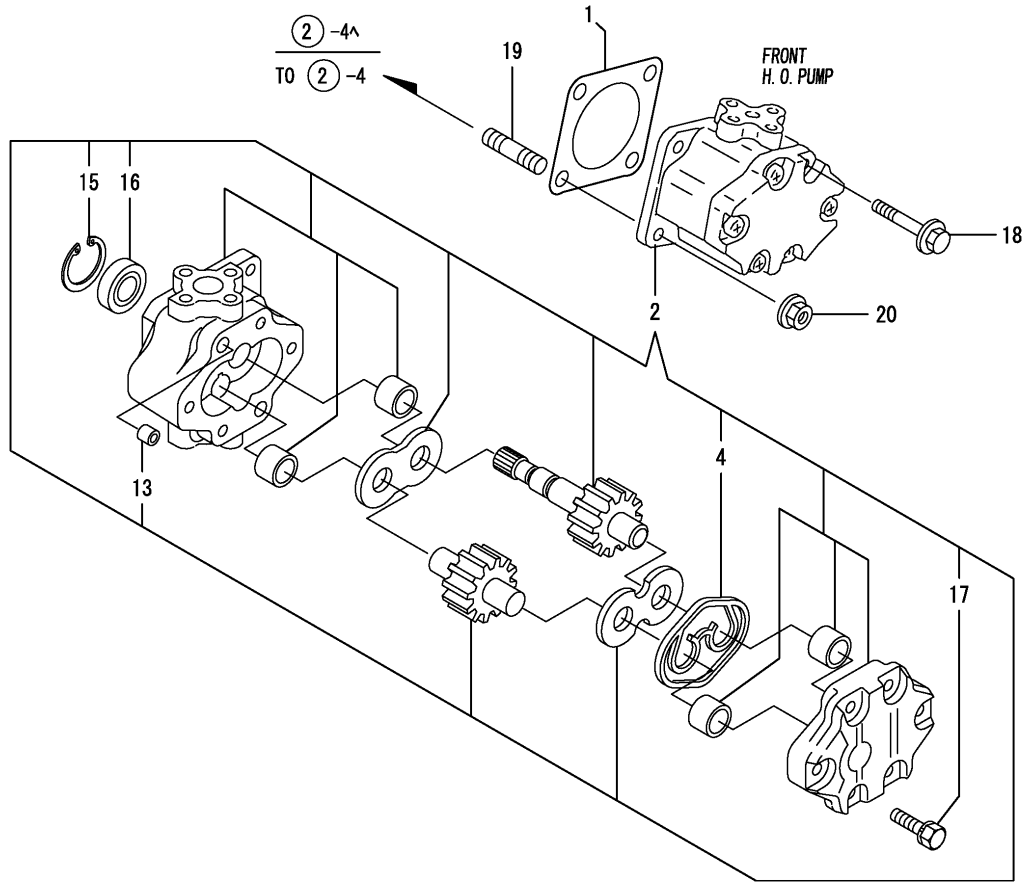

0CNP4-G01900 9. HYDRAULIC PUMP

(A)=3TNE82A-ERFM

(B)=

(C)=

(D)=

(E)=

(F)=

REF.	LEV.	PARTS NO.	DESCRIPTION	QTY						I	R
				(A)	(B)	(C)	(D)	(E)	(F)		
1	1	124240-01883	GASKET, (NON-ASB.)	1							
2	1	198011-41110	PUMP PW1-C-4C, HYDRO.	1							
4	2	178070-10401	SQUARE RING	1							
13	2	194521-41570	PIN 11X7	2							
15	2	22252-000320	CIRCLIP 32	1							
16	2	24421-153207	SEAL TC15 32 07, OIL	1							
17	2	26016-080352	BOLT M 8X 35	4							
18	1	26106-080802	BOLT M 8X 80 PLATED	2							
19	1	26216-080222	STUD M 8X 22 PLATED	2							
20	1	26306-080002	NUT	2							

Remarks
 (REMARKS)"EFFECTIVE MACHINE NO." OF
 ENGINE IS INDICATED ON THE
 ENGINE LABEL WHICH IS SHOWN
 IN FIG.4.

Fig.10. LUBRICATING OIL SYSTEM

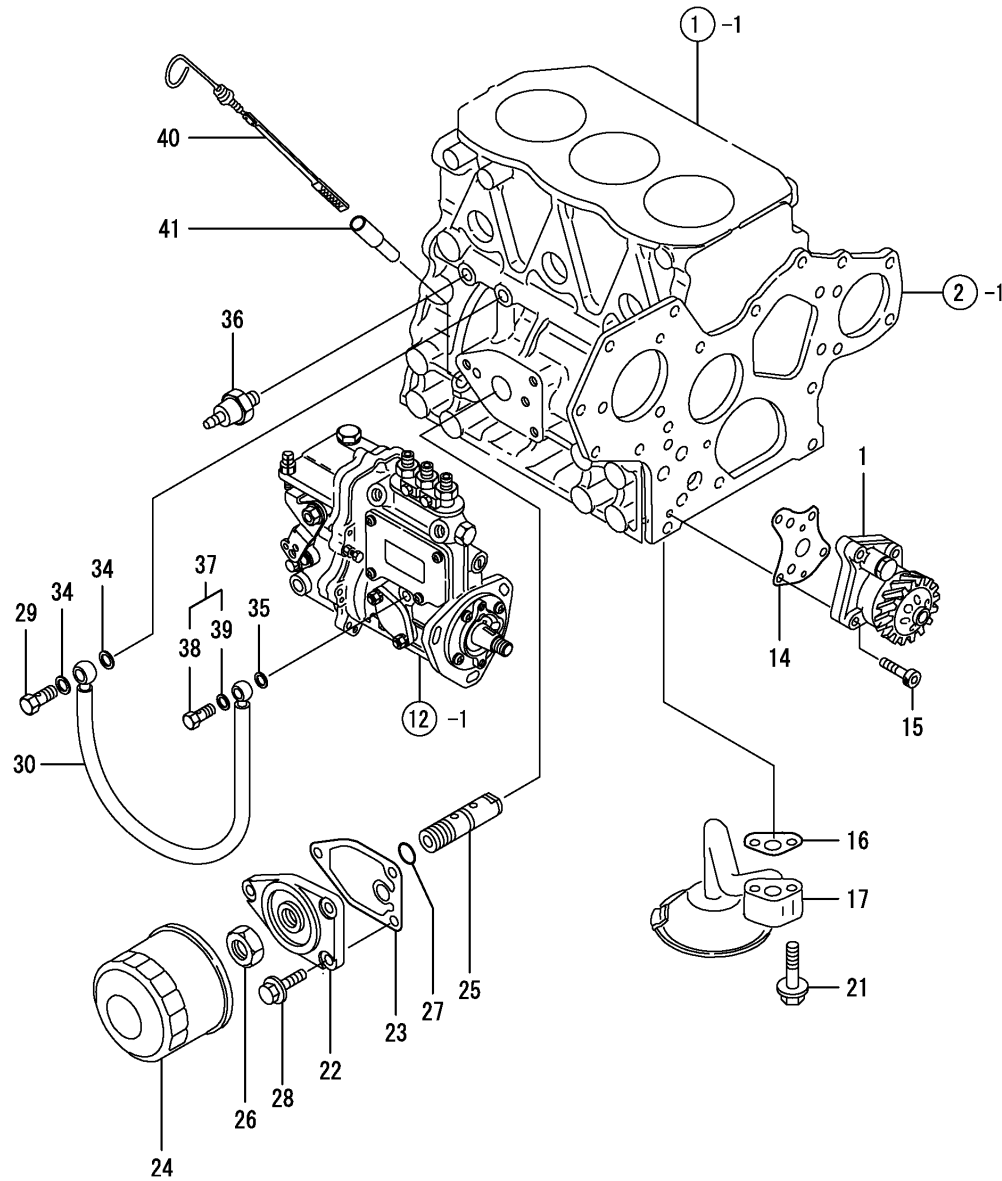

(A)=3TNE82A-ERFM

(B)=

(C)=

(D)=

(E)=

(F)=

REF.	LEV.	PARTS NO.	DESCRIPTION	QTY						I	R
				(A)	(B)	(C)	(D)	(E)	(F)		
1	1	129001-32001	PUMP ASSY, LUB. OIL	1							
14	1	129150-32020	GASKET, L.O. PUMP	1							
15	1	26450-060252	BOLT M 6X 25	4							
16	1	129150-35041	GASKET, (NON-ASB.)	1							
17	1	119810-35401	PIPE ASSY, OIL INLET	1							
21	1	26106-080352	BOLT M 8X 35 PLATED	2							
22	1	129150-35101	BRACKET, STRAINER	1							
23	1	129150-35111	GASKET, (NON-ASB.)	1							
24	1	129150-35151	FILTER 80X80L	1							
25	1	129001-35300	BOLT,LUB.O. STRAINER	1							
26	1	129150-35350	NUT	1							
27	1	24311-000160	O-RING 1A P-16.0	1							
28	1	26106-080202	BOLT M 8X 20 PLATED	3							
29	1	124160-39140	BOLT 10, PIPE JOINT	1							
30	1	119810-39200	PIPE ASSY, LUB. OIL	1							
34	1	22190-100002	SEAL WASHER 10S	2							
35	1	22190-080002	SEAL WASHER 8S	1							
36	1	114250-39450	SWITCH,(0.5KG)L.O.	1							
37	1	124550-59830	BOLT W/ SEAL WASHER	1							
38	2	124550-59820	BOLT 8, PIPE JOINT	1							
39	2	22190-080002	SEAL WASHER 8S	1							
40	1	119600-34800	DIPSTICK, LUB. OIL	1							
41	1	121520-34810	GUIDE, DIPSTICK	1							

Remarks
 (REMARKS)"EFFECTIVE MACHINE NO." OF
 ENGINE IS INDICATED ON THE
 ENGINE LABEL WHICH IS SHOWN
 IN FIG. 4.

Fig.11. COOLING WATER SYSTEM

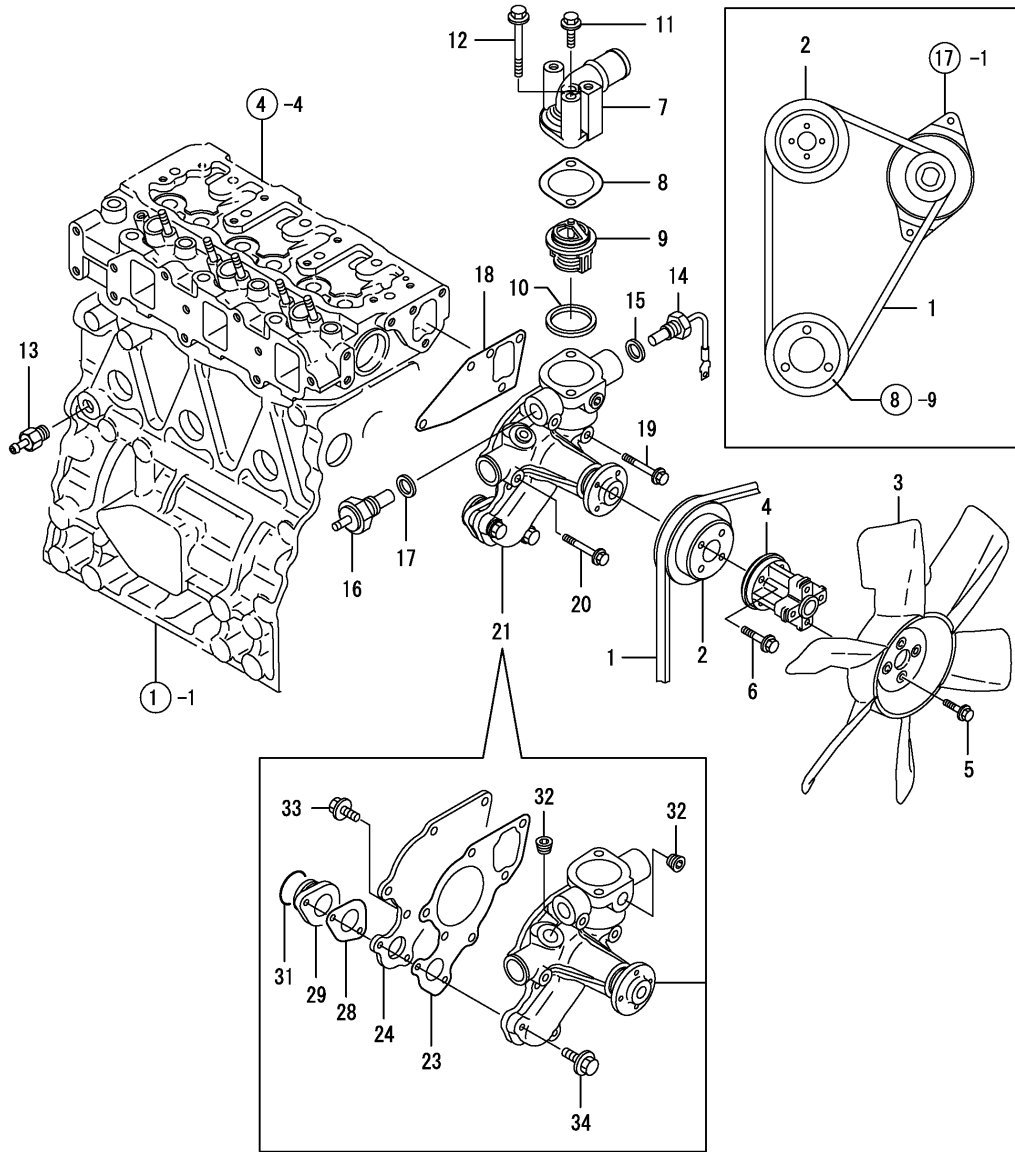

OCNP4-G01900 11. COOLING WATER SYSTEM

(A)=3TNE82A-ERFM

(B)=

(C)=

(D)=

(E)=

(F)=

REF.	LEV.	PARTS NO.	DESCRIPTION	QTY						I	R
				(A)	(B)	(C)	(D)	(E)	(F)		
1	1	119856-42290	V-BELT A37	1							
2	1	129403-42380	V-PULLEY(D=110)	1							
3	1	119653-44740	FAN D=320	1							
4	1	129450-44761	SPACER	1							
5	1	26106-060162	BOLT M 6X 16 PLATED	4							
6	1	26106-060252	BOLT M 6X 25 PLATED	4							
7	1	119853-49530	COVER, THERMOSTAT	1							
8	1	129795-49551	GASKET, (NON-ASB.)	1							
9	1	129155-49800	THERMOSTAT	1							
10	1	129150-49811	GASKET, (NON-ASB.)	1							
11	1	26106-080252	BOLT M 8X 25 PLATED	1							
12	1	26106-080652	BOLT M 8X 65 PLATED	1							
13	1	121550-49111	JOINT PT1/4	1							
14	1	129107-44901	SENSOR,HOT WATER	1							
15	1	124465-44950	GASKET 16	1							
16	1	124250-49351	THERMOMETER	1							
17	1	129150-49360	GASKET 10	1							
18	1	129486-42050	GASKET	1							
19	1	26106-080352	BOLT M 8X 35 PLATED	1							
20	1	26106-080552	BOLT M 8X 55 PLATED	3							
21	1	119823-42000	PUMP ASSY, C.W.	1							
23	2	119810-42051	GASKET, (NON-ASB.)	1							
24	2	119810-42120	PLATE	1							
28	2	119810-42281	GASKET, (NON-ASB.)	1							
29	2	119810-42290	PIPE, C.W. PUMP	1							
31	2	129150-42320	O-RING	1							
32	2	23876-030000	PLUG PT3/8,SCREW	2							
33	2	26106-060142	BOLT M 6X 14 PLATED	2							
34	2	26106-060202	BOLT M 6X 20 PLATED	2							

Remarks
 (REMARKS)"EFFECTIVE MACHINE NO." OF
 ENGINE IS INDICATED ON THE
 ENGINE LABEL WHICH IS SHOWN
 IN FIG.4.

Fig.12. FUEL OIL INJECTION PUMP

(A)=3TNE82A-ERFM

(B)=

(C)=

(D)=

(E)=

(F)=

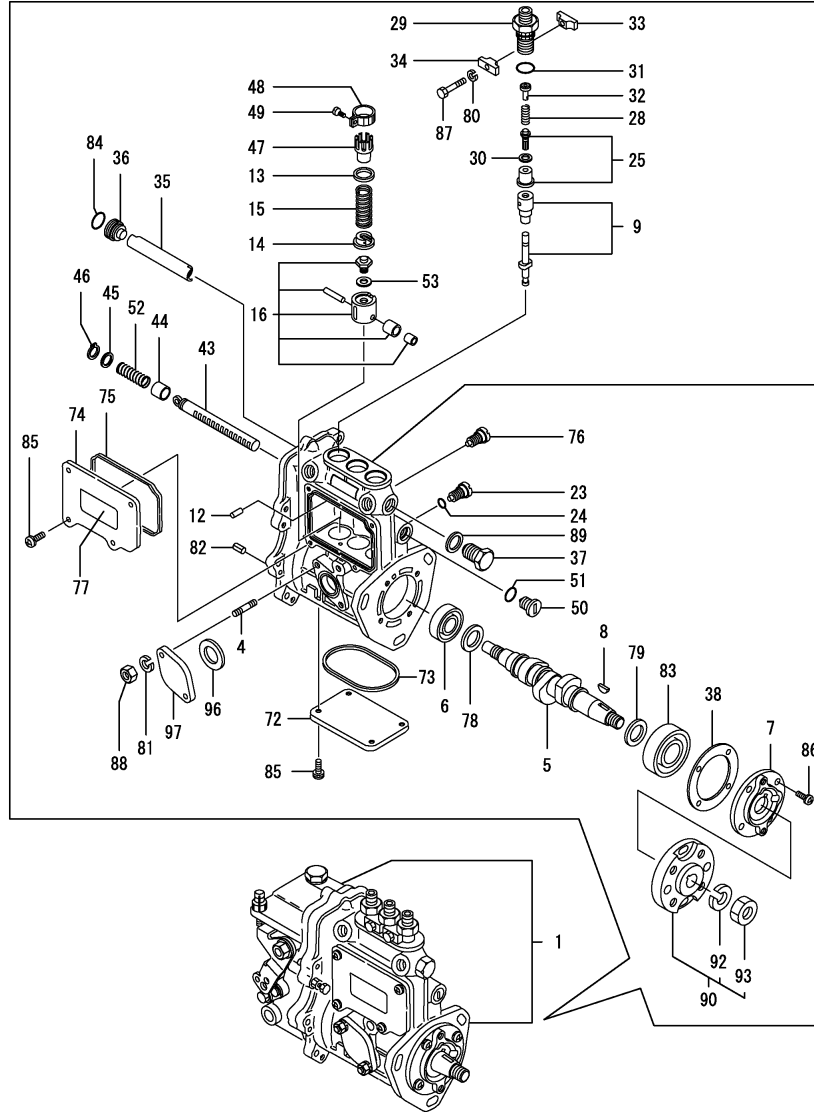

REF.	LEV.	PARTS NO.	DESCRIPTION	Q'TY						I	R
				(A)	(B)	(C)	(D)	(E)	(F)		
1	1	719853-51450	PUMP ASSY, F.INJECT	1							1
4	2	129155-51020	STUD, FEED PUMP	2							
5	2	129121-51040	CAMSHAFT, FUEL	1							
6	2	129155-51051	RETAINER	1							
7	2	129208-51060	SUPPORT	1							
8	2	122710-51090	KEY	1							
9	2	129108-51100	PLUNGER W/BARREL	3							
12	2	129155-51140	PIN, BARREL LOCKING	3							
13	2	174307-51170	RETAINER A	3							
14	2	129155-51180	SPRING SHOE, PLUNGER	3							
15	2	124950-51190	SPRING, PLUNGER	3							
16	2	129155-51200	TAPPET ASSY	3							
23	2	129155-51270	LOCKING, TAPPET	3							
24	2	129155-51280	O-RING S6	3							
25	2	129208-51300	VALVE, DELIVERY	3							
28	2	129573-51330	SPRING, DELY. VALVE	3							
29	2	129573-51340	GUARD, DELY. VALVE	3							
30	2	124550-51350	GASKET, DELIVERY	3							
31	2	124550-51370	O-RING, DELIVERY	3							
32	2	129573-51370	STOPPER, VALVE	3							
33	2	129155-51380	LOCKING (A)	2							
34	2	129155-51390	LOCKING (B)	2							
35	2	129155-51400	DEFLECTOR	1							
36	2	129155-51410	CHECK BOLT,DEFLECTOR	1							
37	2	129155-51420	PLUG (M16)	1							
38	2	129155-51450	SHIM SET, ADJUSTING	1							
43	2	129155-51500	RACK, CONTROL	1							
44	2	129155-51521	BUSH, RACK	1							
45	2	129155-51530	SPACER, AUX. SPRING	1							
46	2	129155-51540	CIRCLIP	1							
47	2	129155-51550	PINION, CONTROL	3							
48	2	129100-51560	PINION	3							
49	2	129100-51570	SCREW	3							
50	2	129155-51570	PLUG (M12)	1							
51	2	129155-51580	O-RING	1							
52	2	129155-51591	SPRING, RACK	1							
53	2	129155-51600	SHIM PACK	3							
72	2	129155-51701	COVER	1							
73	2	129155-51711	PACKING	1							
74	2	129155-51751	COVER, SIDE	1							
75	2	129155-51760	GASKET, SIDE COVER	1							
76	2	129155-51790	LOCKING, RACK	1							
77	2	129156-51910	LABEL, CAUTION	1							
78	2	129155-51930	SPACER T=3.25	1							
79	2	129155-51940	SPACER T=1.5	1							
80	2	22217-050000	SPRING WASHER 5	2							
81	2	22217-060000	SPRING WASHER 6	2							
82	2	22351-050010	SPRING PIN 5X10	2							
83	2	24101-063034	BALL BEARING	1							
84	2	24341-000160	O-RING 1A S-16.0	1							
85	2	26022-050122	SCREW M 5X 12	8							

Remarks

(1) GOVERNOR(FIG.NO.13)IS INCORPORATED IN THIS FUEL INJECTION PUMP. (REF.NO.1). (REMARKS)"EFFECTIVE MACHINE NO." OF ENGINE IS INDICATED ON THE ENGINE LABEL WHICH IS SHOWN IN FIG.4.

N:Old $\xrightarrow{\text{Yes}}$ New, Q:Old $\xrightarrow{\text{No}}$ New, R:Old $\xrightarrow{\text{Yes}}$ New, S:Old $\xrightarrow{\text{No}}$ New, W:Add, Z:Discontinued, F:Interchangeable by set, K:Q'ty Change

++ CONTINUE ++

(C)Copy Rights YANMAR CO.,LTD.

Fig.12. FUEL OIL INJECTION PUMP

(A)=3TNE82A-ERFM

(B)=

(C)=

(D)=

(E)=

(F)=

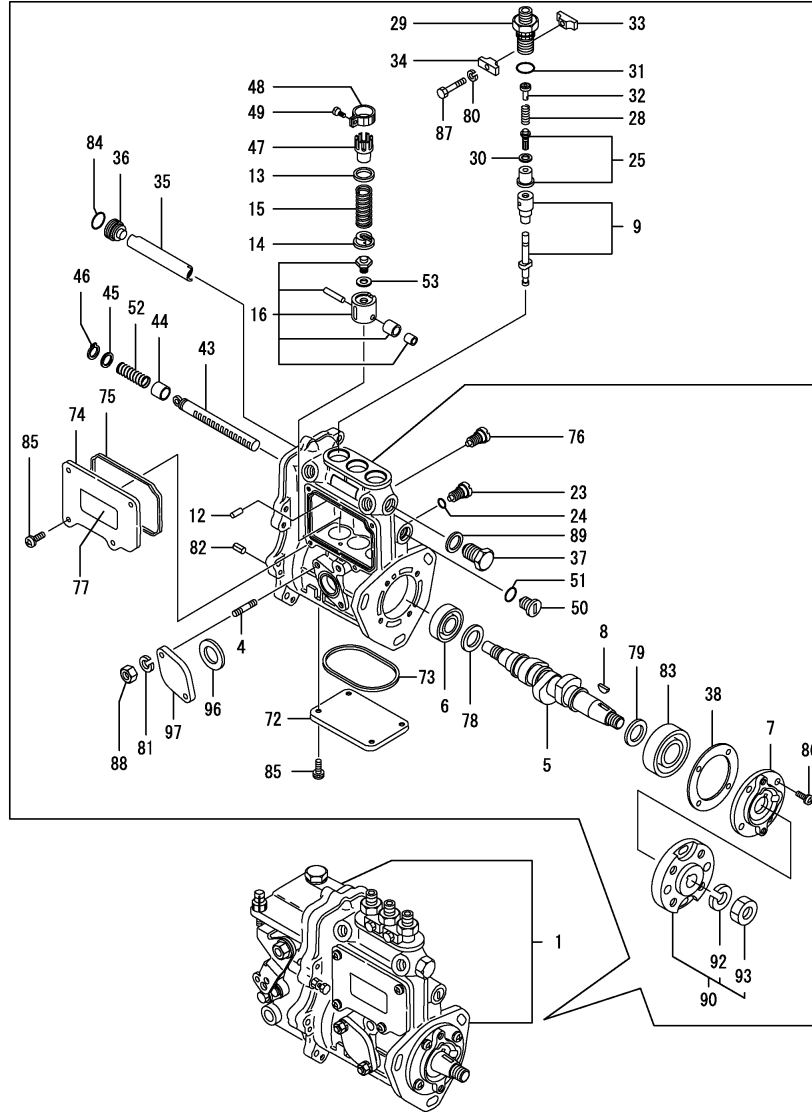

REF.	LEV.	PARTS NO.	DESCRIPTION	Q'TY						I	R
				(A)	(B)	(C)	(D)	(E)	(F)		
86	2	26022-060162	SCREW M 6X 16	4							
87	2	26116-050302	BOLT M 5X 30 PLATED	2							
88	2	26716-060002	NUT 6	2							
89	2	22190-160002	SEAL WASHER 16S	1							
90	2	129208-54500	FLANGE ASSY	1							
92	3	22217-120000	SPRING WASHER 12	1							
93	3	26716-120002	NUT 12	1							
96	2	129155-52050	GASKET	1							
97	2	129100-52200	COVER	1							

Remarks

(1) GOVERNOR(FIG.NO.13)IS INCORPORATED IN THIS FUEL INJECTION PUMP.

(REF.NO.1).

(REMARKS)"EFFECTIVE MACHINE NO." OF ENGINE IS INDICATED ON THE ENGINE LABEL WHICH IS SHOWN IN FIG.4.

Fig.13. GOVERNOR

(A)=3TNE82A-ERFM
(B)=
(C)=

(D)=
(E)=
(F)=

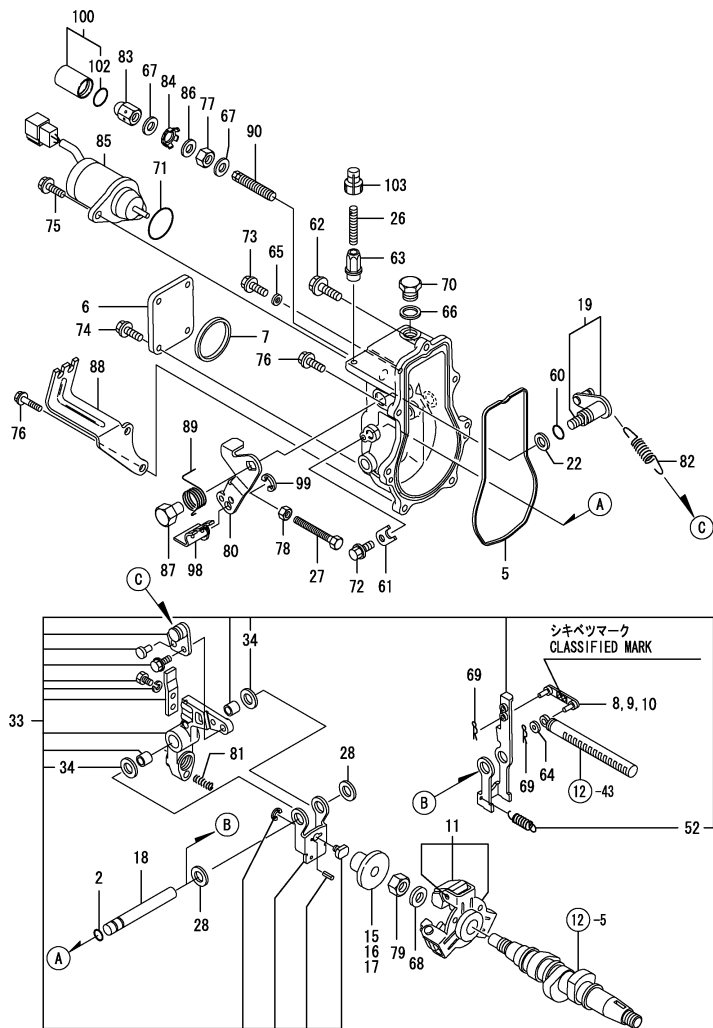

REF.	LEV.	PARTS NO.	DESCRIPTION	Q'TY						I	R
				(A)	(B)	(C)	(D)	(E)	(F)		
2	2	129155-51280	O-RING S6	1							
5	2	129052-61050	PACKING	1							
6	2	129052-61060	COVER	1							
7	2	129052-61070	PACKING	1							
8	2	129155-61120	LINK L=30(MARK 0	1							1
9	2	129155-61130	LINK L=31(MARK 1	1							1
10	2	129155-61140	LINK L=30.5(MARK 05)	1							1
11	2	129486-61201	WEIGHT ASSY,GOVERNOR	1							
15	2	129155-61341	SLEEVE(L=25.5)	1							2
16	2	129155-61350	SLEEVE(L=24.9)	1							2
17	2	129155-61360	SLEEVE(L=25.2)	1							2
18	2	129052-61390	SHAFT, GOV. LEVER	1							
19	2	129100-61400	SHAFT ASSY, CONTROL	1							
22	2	129155-61430	SPACER, SHAFT	1							
26	2	129155-61450	BOLT, REVOL. LIMIT	1							
27	2	129155-61460	BOLT, IDLE LIMIT	1							
28	2	129155-61480	SPACER ASSY	2							
33	2	119908-61501	LEVER ASSY,GOVERNOR	1							
34	3	174307-51700	SHIM SET	2							
52	3	129486-61540	SPRING, SET	1							
60	2	129155-61830	O-RING S10	1							
61	2	119660-61901	RETAINER, SHAFT	1							
62	2	129155-61950	BOLT, WASHER BASED	1							
63	2	129209-61370	NUT M6	1							
64	2	22117-040000	WASHER 4	1							
65	2	22190-060003	SEAL WASER 6	1							
66	2	22190-100002	SEAL WASHER 10S	1							
67	2	22190-120002	SEAL WASHER 12	2							
68	2	22287-120000	WASHER 12	1							
69	2	22372-040000	SNAP PIN 4	2							
70	2	23887-100002	PLUG 10	1							
71	2	24341-000280	O-RING 1A S-28.0	1							
I 71-1	2	158552-61900	O-RING	1							N
(A=EXXXXX)											
72	2	26106-060102	BOLT 6X 10 PLATED	1							
73	2	26106-060102	BOLT 6X 10 PLATED	1							
74	2	26106-060102	BOLT 6X 10 PLATED	4							
75	2	26106-060142	BOLT M 6X 14 PLATED	2							
76	2	26106-060202	BOLT M 6X 20 PLATED	6							
77	2	26736-120002	NUT M12	1							
78	2	26756-060002	LOCK NUT 6	1							
79	2	26776-120002	LOCK NUT M12 PLATED	1							
80	2	129100-61440	LEVER, CONTROL	1							
81	2	129100-61650	SPRING, FUEL CONTROL	1							
82	2	171353-61710	SPRING, GOVERNOR	1							
83	2	129209-61930	CAP NUT	1							
84	2	129209-61970	PLATE	1							
85	2	119653-77950	SOLENOID, STOP	1							
86	2	23414-120016	GASKET 12	1							
87	2	129255-61410	NUT	1							
88	2	129052-61080	SUPPORT, ACCEL WIRE	1							

Remarks

(1) SELECTIVE PARTS: CERTAIN THE CLASSIFICATION MARK, THEN PLACE YOUR ORDER.(REFER TO ILLUSTRATION (2) SELECTIVE PART.

* THIS FIGURE(GOVERNOR ASSY) IS INCORPORATED IN THE FUEL INJECTION PUMP ASSY(FIG.12). (REMARKS)"EFFECTIVE MACHINE NO." OF ENGINE IS INDICATED ON THE ENGINE LABEL WHICH IS SHOWN IN FIG.4.

Fig.13. GOVERNOR

(A)=3TNE82A-ERFM

(B)=

(C)=

(D)=

(E)=

(F)=

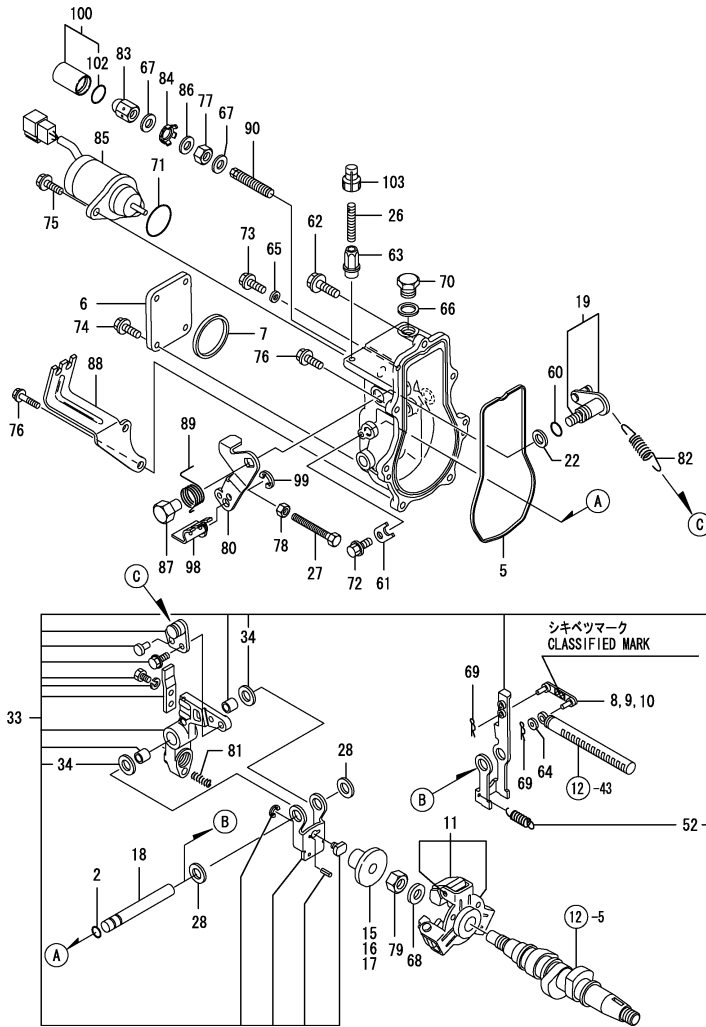

REF.	LEV.	PARTS NO.	DESCRIPTION	QTY						I	R
				(A)	(B)	(C)	(D)	(E)	(F)		
89	2	129255-61420	SPRING	1							
90	1	129209-61450	LIMITER ASSY	1							
98	1	129052-61490	HOOK	1							
99	1	22272-000070	CIRCLIP E- 7	1							
100	1	129209-61940	CASE ASSY	1							
102	2	24311-000150	O-RING 1A P-15.0	1							
103	1	119285-66610	CAP, HIGH-IDLE	1							

Remarks
 (1) SELECTIVE PARTS: CERTAIN THE CLASSIFICATION MARK, THEN PLACE YOUR ORDER.(REFER TO ILLUSTRATION (2) SELECTIVE PART.
 * THIS FIGURE(GOVERNOR ASSY) IS INCORPORATED IN THE FUEL INJECTION PUMP ASSY(FIG.12).
 (REMARKS)"EFFECTIVE MACHINE NO." OF ENGINE IS INDICATED ON THE ENGINE LABEL WHICH IS SHOWN IN FIG.4.

Fig.14. FUEL OIL INJECTION VALVE

(A)=3TNE82A-ERFM

(B)=

(C)=

(D)=

(E)=

(F)=

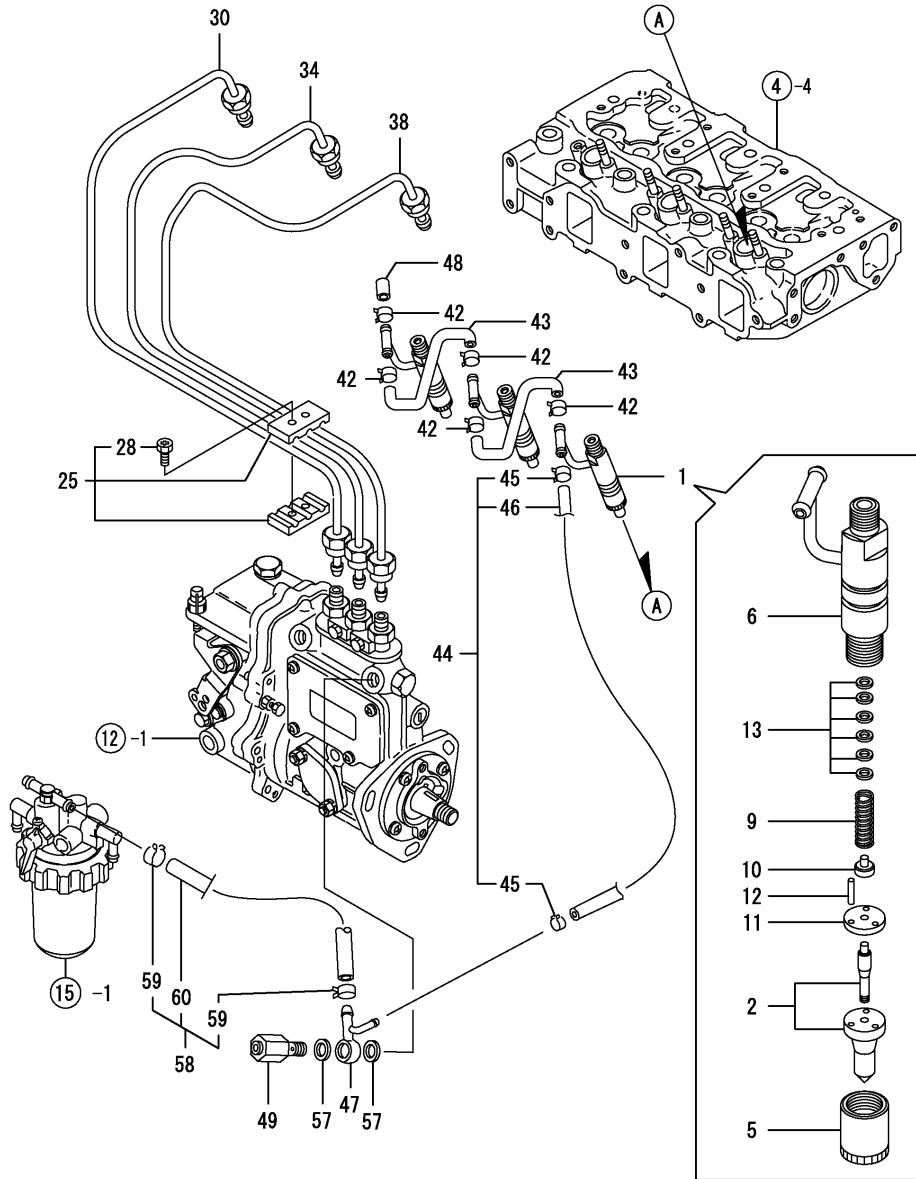

REF.	LEV.	PARTS NO.	DESCRIPTION	QTY						I	R
				(A)	(B)	(C)	(D)	(E)	(F)		
1	1	729609-53200	VALVE ASSY, F.INJECT	3							
2	2	129609-53100	NOZZLE ASSY	3							
5	2	114250-53080	NUT, NOZZLE CASE	3							
6	2	129100-53100	HOLDER ASSY, NOZZLE	3							
9	2	114250-53120	SPRING, NOZZLE	3							
10	2	114250-53130	SEAT, NOZZLE SPRING	3							
11	2	114250-53140	PLATE, STOP	3							
12	2	114250-53210	PIN	6							
13	2	114250-53400	SHIM PACK	3							
25	1	129150-59120	RETAINER, INJ. PIPE	1							
28	2	129150-59131	BOLT M4X14,HEX.SCKT.	2							
30	1	119810-59810	PIPE, FUEL INJECTION	1							
34	1	119810-59820	PIPE, FUEL INJECTION	1							
38	1	119810-59830	PIPE, FUEL INJECTION	1							
42	1	124066-59100	CLAMP 8	5							
43	1	121250-59550	PIPE, FUEL	2							
44	1	119840-59500	PIPE ASSY, RETURN	1							
45	2	124066-59100	CLAMP 8	2							
46	2	119840-59560	PIPE, FUEL RETURN	1							
47	1	119840-59570	JOINT	1							
48	1	129150-59580	CAP	1							
49	1	129100-59951	VALVE ASSY, CHECK	1							
57	1	22190-120002	SEAL WASHER 12	2							
58	1	129210-59120	PIPE ASSY, FUEL	1							
59	2	124766-59050	CLAMP 12	2							
60	2	129211-59510	PIPE, FUEL	1							

Remarks
 (REMARKS)"EFFECTIVE MACHINE NO." OF
 ENGINE IS INDICATED ON THE
 ENGINE LABEL WHICH IS SHOWN
 IN FIG.4.

Fig.15. FUEL OIL LINE

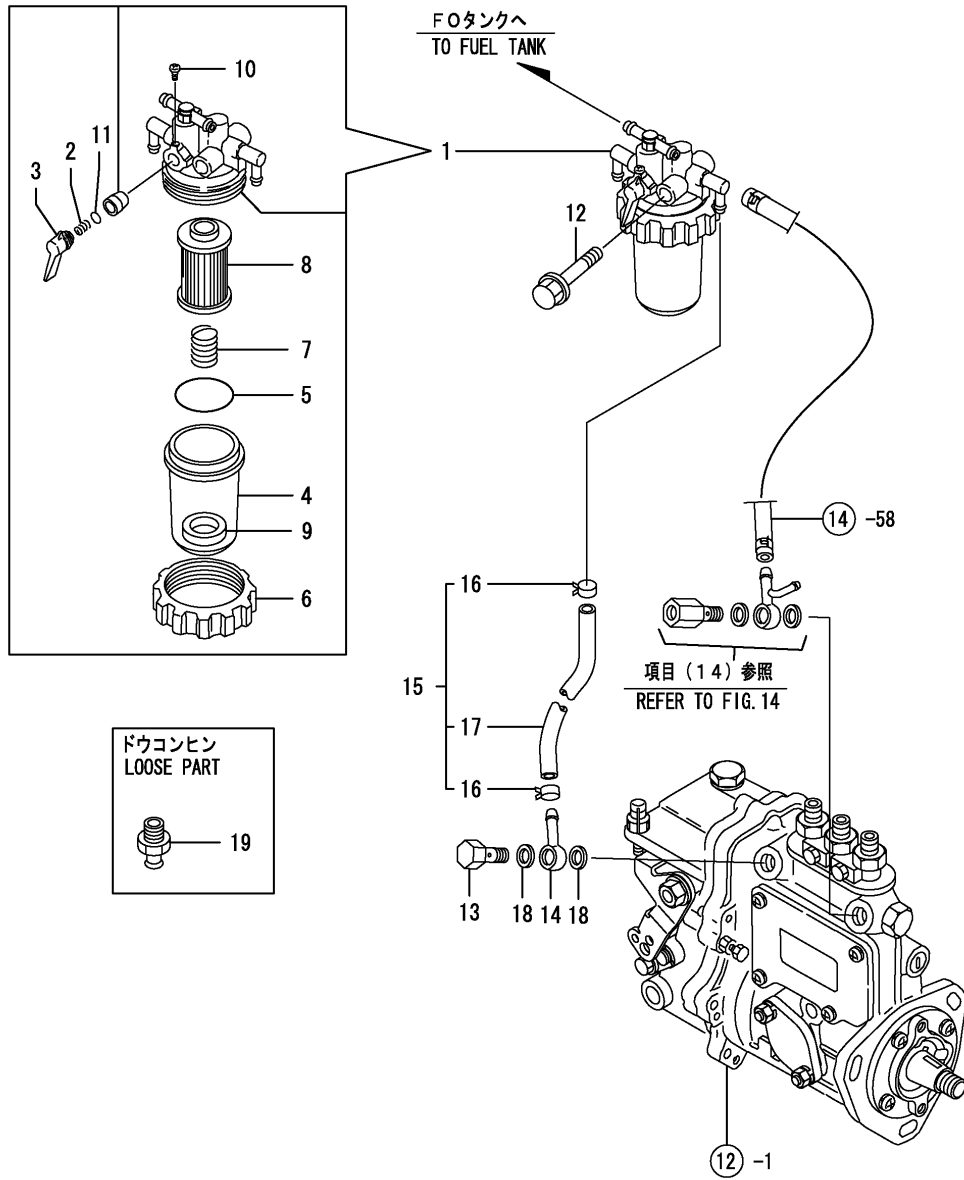

Remarks
(REMARKS)"EFFECTIVE MACHINE NO." OF
ENGINE IS INDICATED ON THE
ENGINE LABEL WHICH IS SHOWN
IN FIG. 4.

(A)=3TNE82A-ERFM

(B)=

(C)=

(D)=

(E)=

(F)=

REF.	LEV.	PARTS NO.	DESCRIPTION	QTY						I	R
				(A)	(B)	(C)	(D)	(E)	(F)		
1	1	129053-55620	FILTER ASSY, FUEL OI	1							
2	2	104200-55330	SPRING, TAPER VALVE	1							
3	2	119810-55340	LEVER	1							
4	2	129107-55510	CUP,STRAINER	1							
5	2	102103-55520	O-RING	1							
6	2	110250-55610	RING, RETAINING	1							
7	2	121257-55720	SPRING, SCREEN	1							
8	2	119810-55650	ELEMENT	1							
9	2	121257-55731	FLOAT	1							
10	2	104200-55750	SCREW M 4	1							
11	2	24311-240100	O-RING 1A P-10A	1							
12	1	26106-080652	BOLT M 8X 65 PLATED	1							
13	1	103854-39140	BOLT, PIPE JOINT	1							
14	1	101304-59020	JOINT 12, PIPE	1							
15	1	129210-59030	PIPE ASSY, FUEL OIL	1							
16	2	124766-59050	CLAMP 12	2							
17	2	129150-59511	PIPE, FUEL OIL	1							
18	1	22190-120002	SEAL WASHER 12	2							
19	1	121120-59990	JOINT	1							

Fig.16. STARTING MOTOR

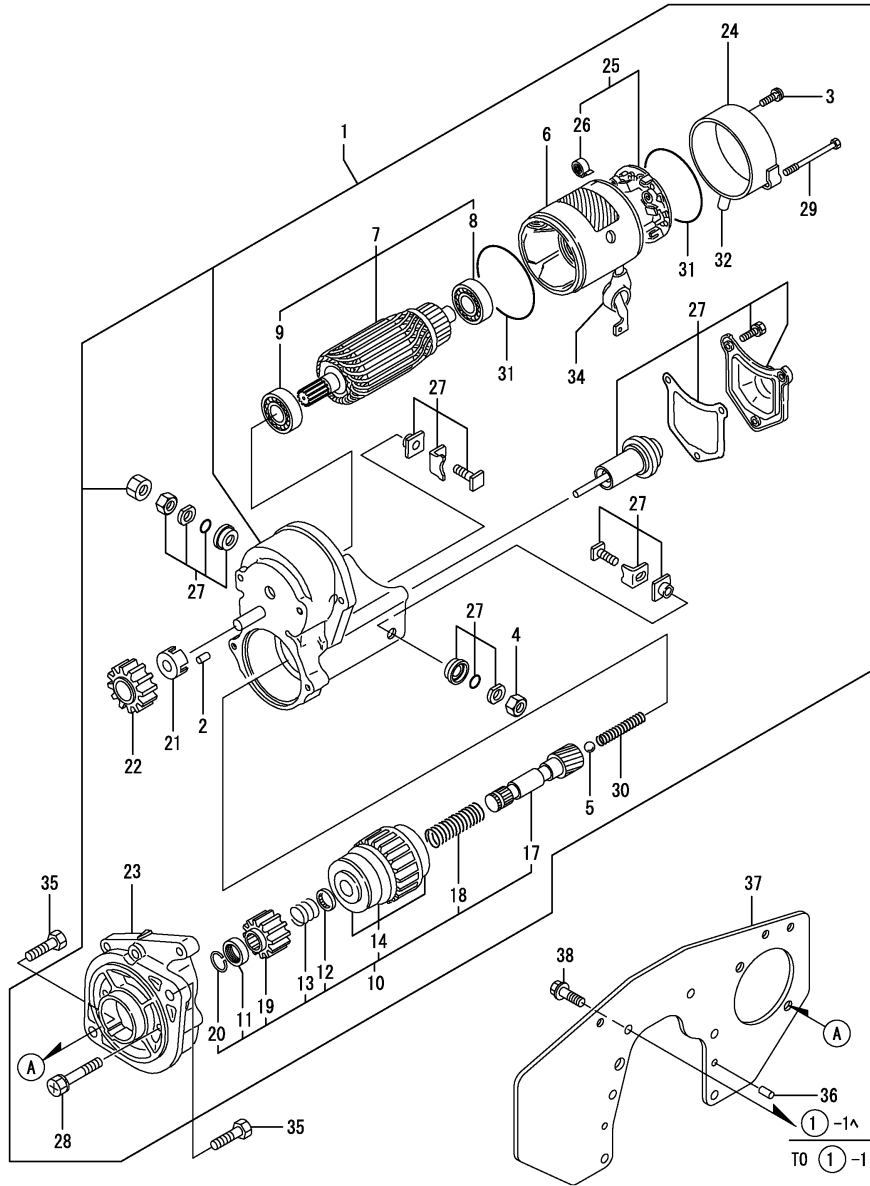

Remarks
 (REMARKS)"EFFECTIVE MACHINE NO." OF
 ENGINE IS INDICATED ON THE
 ENGINE LABEL WHICH IS SHOWN
 IN FIG.4.

OCNP4-G01900 16. STARTING MOTOR

(A)=3TNE82A-ERFM

(B)=

(C)=

(D)=

(E)=

(F)=

REF.	LEV.	PARTS NO.	DESCRIPTION	QTY						I	R
				(A)	(B)	(C)	(D)	(E)	(F)		
1	1	129129-77010	STARTER ASSY	1							
2	2	X0283060061	ROLLER		5						
3	2	129129-77460	SCREW		2						
4	2	X9490561370	NUT		1						
5	2	X9491200240	BALL		1						
6	2	129129-77210	YOKE ASSY		1						
7	2	129129-77220	ARMATURE ASSY		1						
8	3	129129-77230	BEARING		1						
9	3	129129-77240	BEARING		1						
10	2	129129-77250	STARTER ASSY		1						
11	3	X0280210230	NUT		1						
12	3	X0283270140	RETAINER		1						
13	3	X9491703371	SPRING, COIL		1						
14	3	129129-77390	CLUTCH ASSY, STARTER		1						
17	3	129129-77400	SHAFT		1						
18	3	129129-77410	SPRING, COIL		1						
19	3	129129-77420	PINION		1						
20	3	129129-77430	RING		1						
21	2	129129-77260	RETAINER		1						
22	2	129129-77270	PINION		1						
23	2	129129-77280	HOUSING		1						
24	2	129129-77290	FRAME		1						
25	2	129129-77300	HOLDER ASSY		1						
26	3	X9491730461	SPRING		4						
27	2	129129-77310	SWITCH ASSY		1						
28	2	129129-77320	BOLT		2						
29	2	129129-77330	BOLT		2						
30	2	129129-77340	SPRING		1						
31	2	129129-77350	O-RING		2						
32	2	129129-77362	COVER		1						
34	2	129129-77380	CAP		1						
35	1	26116-120252	BOLT M12X 25 PLATED		2						
36	1	129100-01580	PARALLEL PIN 8X16		2						
37	1	119853-77050	BRACKET, STARTER		1						
38	1	26206-100202	BOLT M10X20		6						

Fig.17. GENERATOR

(A)=3TNE82A-ERFM

(B)=

(C)=

(D)=

(E)=

(F)=

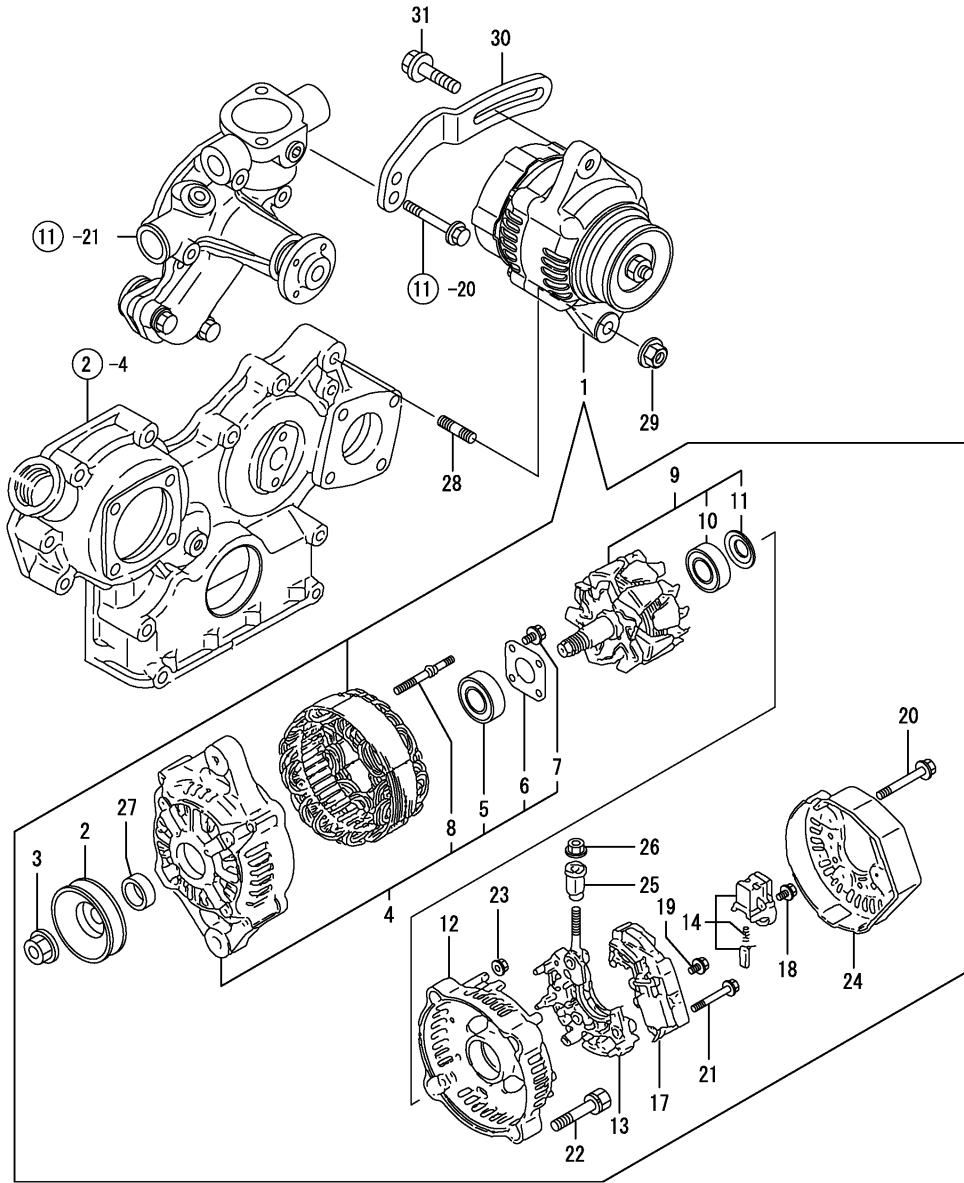

REF.	LEV.	PARTS NO.	DESCRIPTION	QTY						I	R
				(A)	(B)	(C)	(D)	(E)	(F)		
1	1	129052-77201	GENERATOR 12V-40A	1							
2	2	119620-77461	PULLEY	1							
3	2	119620-77471	NUT	1							
4	2	129052-77421	FRAME ASSY	1							
5	3	119620-79200	BALL BEARING	1							
6	3	119620-79210	PLATE	1							
7	3	119620-79220	SCREW	4							
8	3	119620-79230	BOLT, STUD	2							
9	2	119620-77380	ROTOR ASSY	1							
10	3	123501-79240	BEARING, BALL	1							
11	3	119620-79250	COVER, BEARING	1							
12	2	119620-77440	FLAME ASSY, REAR	1							
13	2	119620-79260	HOLDER	1							
14	2	129052-79270	HOLDER, BRUSH	1							
17	2	119620-77710	REGULATOR ASSY	1							
18	2	119620-79290	SCREW	6							
19	2	119620-79300	SCREW	1							
20	2	119620-79310	BOLT	3							
21	2	119620-79320	SCREW W/WASHER	2							
22	2	119620-79330	BOLT	2							
23	2	119620-79350	NUT	2							
24	2	119620-77450	COVER	1							
25	2	119620-79340	INSULATION BUSH	1							
26	2	X9490561001	NUT	1							
27	2	119620-77490	COLLAR	1							
28	1	129795-01900	STUD	1							
29	1	26306-100002	NUT	1							
30	1	119810-77330	ADJUSTER	1							
31	1	119810-77340	BOLT	1							

Remarks
 (REMARKS)"EFFECTIVE MACHINE NO." OF
 ENGINE IS INDICATED ON THE
 ENGINE LABEL WHICH IS SHOWN
 IN FIG.4.

Fig.59. (17A)SHORT BLOCK

(A)=3TNE82A-ERFM

(B)=

(C)=

(D)=

(E)=

(F)=

REF.	LEV.	PARTS NO.	DESCRIPTION	Q'TY						I	R
				(A)	(B)	(C)	(D)	(E)	(F)		
1	1	719924-01000	BLOCK ASSY, SHORT	1							
2	2	119813-01000	BLOCK ASSY, CYLINDER	1							
3	2	129100-01580	PIN, PARALLEL	2							
4	2	129100-01580	PIN, PARALLEL	2							
5	2	119820-01650	CASE ASSY, OIL SEAL	1							
6	2	129795-01950	PIPE, KNOCK L=18	2							
7	2	119810-02800	METAL ASSY, MAIN	4							
8	2	119810-02931	BEARING ASSY, THRUST	2							
9	2	129150-14200	TAPPET	6							
10	2	119810-14580	CAMSHAFT ASSY	1							
11	2	119813-21000	CRANKSHAFT ASSY	1							
12	2	119813-22080	PISTON ASSY	3							
13	2	119813-22300	PIN, PISTON	3							
14	2	129792-22400	CIRCLIP, C23	6							
15	2	719810-23100	ROD ASSY, CONNECTING	3							
16	2	129100-25061	SHAFT, IDLE GEAR	1							
17	2	129150-25101	GEAR, W/BUSH	1							
18	2	22351-060012	PIN,6.0A X12	2							
19	2	22512-070140	KEY,7 X14	1							
20	2	26106-080142	BOLT, 8 X14	2							
21	2	26106-080452	BOLT, 8 X45	2							

NOT ILLUSTRATED

Remarks
* NOT ILLUSTRATED.

Fig.18. FUEL PIPING & BATTERY

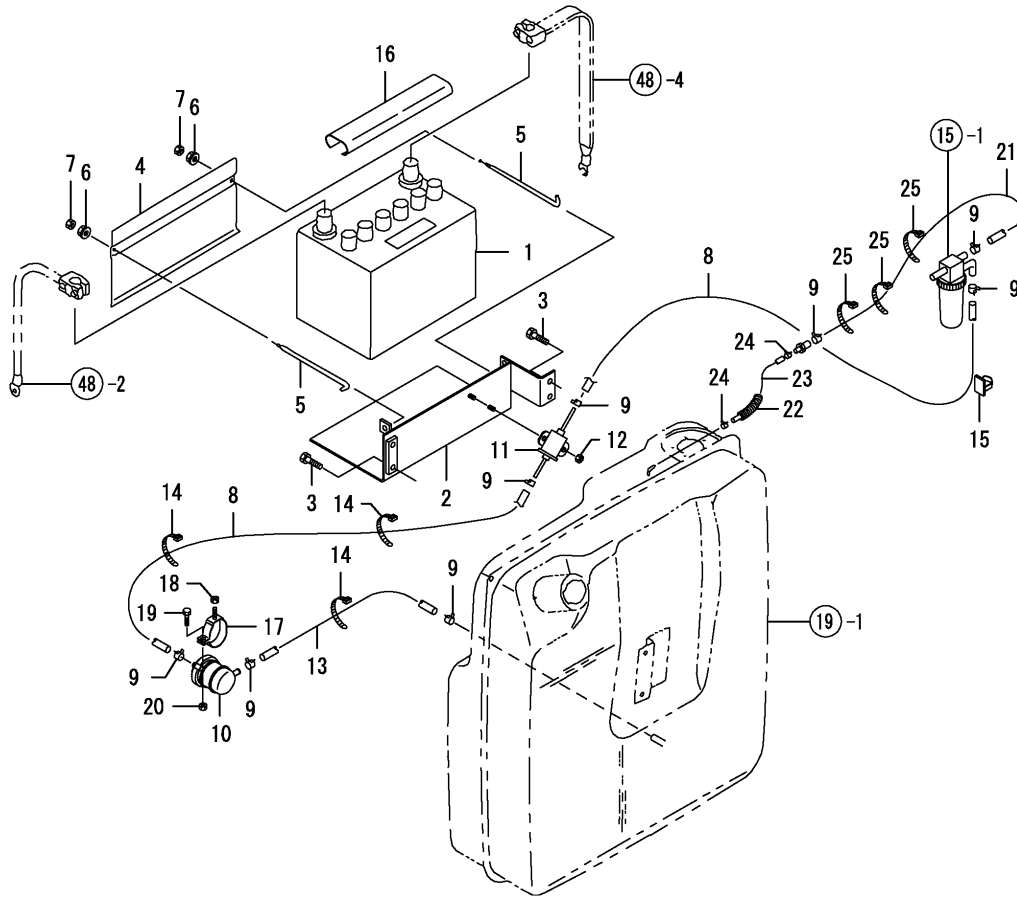

(A)=GE28

(B)=

(C)=

(D)=

(E)=

(F)=

REF.	LEV.	PARTS NO.	DESCRIPTION	QTY						I	R
				(A)	(B)	(C)	(D)	(E)	(F)		
1	1	1W3895-10750	PL.ASSY.,BATTERY	1							
2	1	1W3891-01950	BATTERY STAND	1							
3	1	26013-080252	BOLT M 8X 25	4							
4	1	1W3894-10310	BATTERY COVER	1							
5	1	1W3893-20230	BATTERY ROD	2							
6	1	26367-060002	NUT M 6	2							
7	1	1W0201-00006	NUT	2							
8	1	1W3607-71380	FUEL PIPE;L700	2							
9	1	1W0672-00130	CLIP	8							
10	1	1W3607-20090	ELEMENT	1							
11	1	1W3608-00040	FUEL PUMP	1							
12	1	1W0213-00006	NUT	2							
13	1	1W3607-71000	FUEL PIPE	1							
14	1	1W3987-50220	BAND	3							
15	1	1W3991-12851	CLAMP	1							
16	1	194432-51550	COVER, BATTERY	1							
17	1	1W4601-50030	FILTER STAY	1							
18	1	26367-060002	NUT M 6	1							
19	1	1W0101-10625	BOLT	1							
20	1	1W0213-00006	NUT	1							
21	1	1W3607-71080	PIPE,FUEL	1							
22	1	1W3859-60640	CUBE,COVER	1							
23	1	1W0682-04250	HOSE;L250	1							
24	1	1W0672-00078	HOSE CLIP	2							
25	1	1W3987-50150	BAND	3							

Fig.19. FUEL TANK

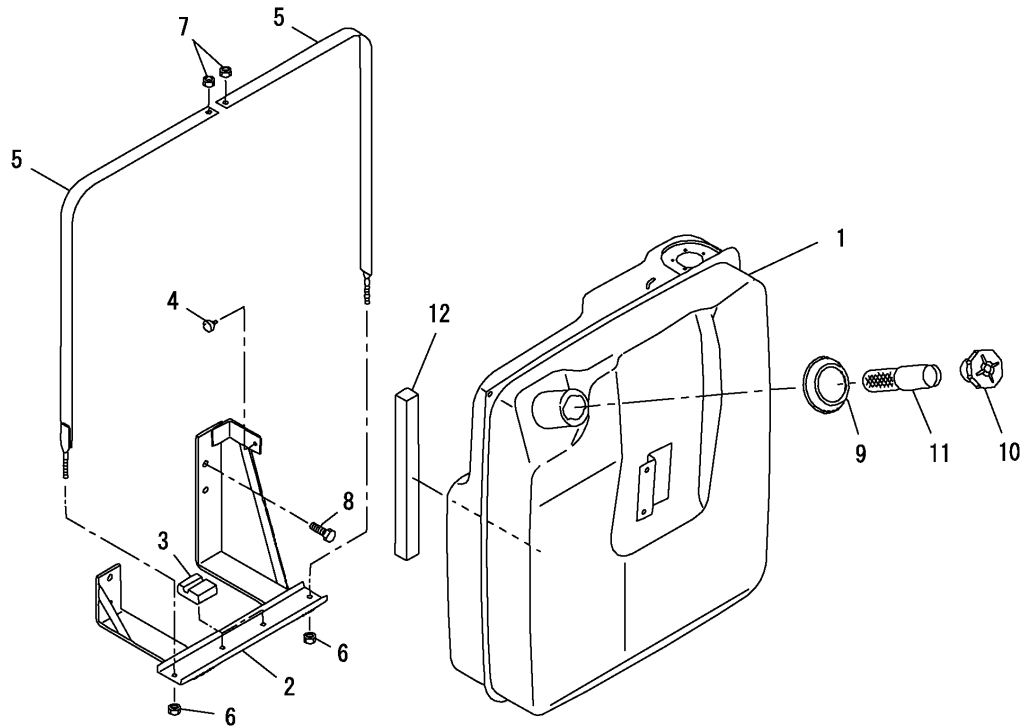

(A)=GE28

(B)=

(C)=

(D)=

(E)=

(F)=

REF.	LEV.	PARTS NO.	DESCRIPTION	QTY						I	R
				(A)	(B)	(C)	(D)	(E)	(F)		
1	1	1W3601-02220	PL.ASSY.,TANK	1							
2	1	1W3605-01350	HOLDER;TANK	1							
3	1	1W3981-15530	RUBBER	2							
4	1	1W3981-10110	RUBBER	1							
5	1	1W3602-00670	TANK BAND	2							
6	1	1W0223-00008	U-NUT	2							
7	1	26367-080002	U-NUT M 8	2							
8	1	26013-100252	BOLT W/WASHER M10X25	4							
9	1	1W3981-13570	RUBBER	1							
10	1	1W3603-00080	FILLER CAP	1							
11	1	1W1303-40110	FILTER,FUEL	1							
12	1	1W3981-30310	SPONGE	1							

Fig.20. AIR CLEANER & MUFFLER

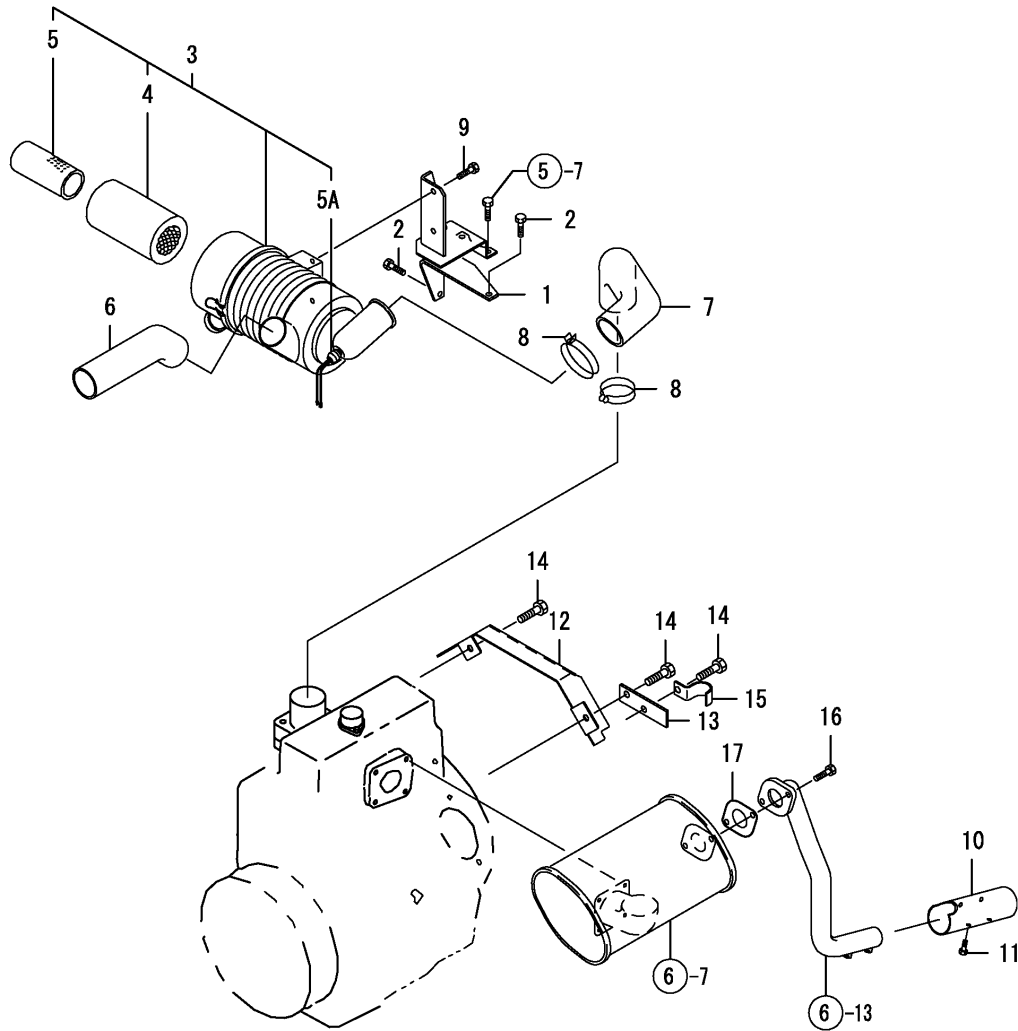

(A)=GE28

(B)=

(C)=

(D)=

(E)=

(F)=

REF.	LEV.	PARTS NO.	DESCRIPTION	Q'TY						I	R
				(A)	(B)	(C)	(D)	(E)	(F)		
1	1	1W3146-01530	HOLDER	1							
2	1	26013-080162	BOLT W/WASHER M8X16	2							
3	1	1W3145-00900	AIR CLEANER ASSY	1							
4	2	1W3145-31176	AIR FILTER	1							
5	2	1W3145-31177	AIR FILTER	1							
5A	2	1W3145-31182	SENSOR	1							
6	1	1W3145-41250	AIR CLEANER HOSE;IN	1							
7	1	1W3145-41510	AIR CLEANER HOSE;OUT	1							
8	1	1W0671-00065	CLAMP	2							
9	1	1W0108-00816	BOLT	2							
10	1	1W3141-41190	COVER;PIPE EU	1							
11	1	1W0101-09206	BOLT	2							
12	1	1W3507-56050	COVER	1							
13	1	1W3144-30610	STAY	1							
14	1	26013-100202	BOLT W/WASHER M10X20	3							
15	1	1W3991-12120	CLAMP	1							
16	1	26013-080252	BOLT M 8X 25	2							
17	1	1W3149-90120	GASKET	1							

Fig.21. TRANSMISSION

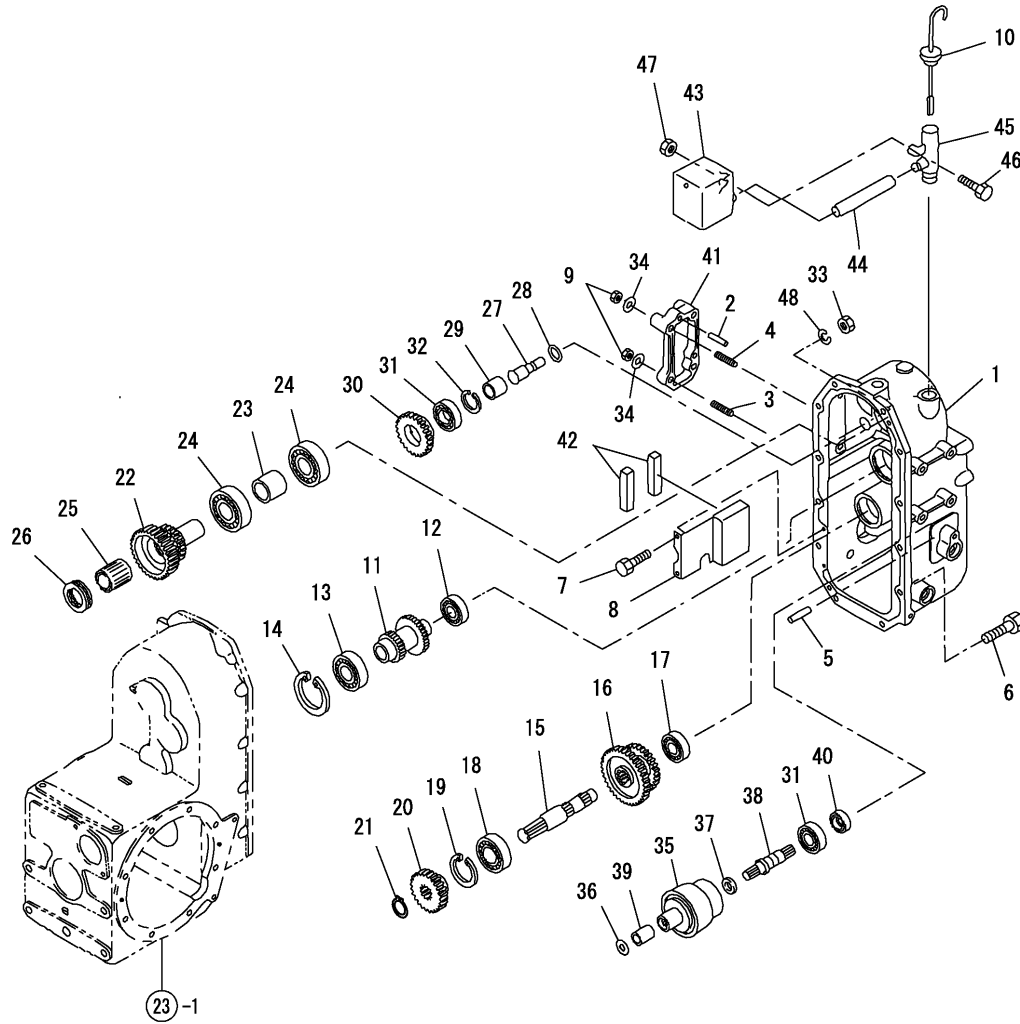

(A)=GE28

(B)=

(C)=

(D)=

(E)=

(F)=

REF.	LEV.	PARTS NO.	DESCRIPTION	Q'TY						I	R
				(A)	(B)	(C)	(D)	(E)	(F)		
1	1	1W3221-17181	MISSION CASE	1							
2	1	1W0305-00820	PIN,KNOCK	2							
3	1	1W0121-11035	STUD BOLT	2							
4	1	1W0121-11050	BOLT	2							
5	1	1W0305-01025	PIN,KNOCK	1							
6	1	26013-100302	BOLT M10X 30	10							
7	1	1W0113-10612	BOLT	2							
8	1	1W3995-68660	PLATE	1							
9	1	26737-100002	NUT M10	4							
10	1	1W3984-00550	OIL GAUGE	1							
11	1	1W3225-21310	MAIN SHAFT	1							
12	1	24101-060064	BALL BEARING	1							
13	1	24101-062074	BALL BEARING	1							
14	1	22252-000720	CIRCLIP 72	1							
15	1	1W3225-31610	COUNTER SHAFT	1							
16	1	1W3223-61300	SLIDE GEAR B	1							
17	1	24101-062044	BALL BEARING #6204	1							
18	1	1W0401-09054	BEARING, BALL	1							
19	1	22252-000520	CIRCLIP 52	1							
20	1	1W3223-25740	FIXING GEAR A	1							
21	1	22242-000250	CIRCLIP 25S	1							
22	1	1W3207-20220	COUPLING	1							
23	1	1W3992-30880	COLLAR	1							
24	1	24101-062064	BALL BEARING 6206	2							
25	1	1W3985-66480	BEARING	1							
26	1	1W3985-66470	BEARING	1							
27	1	1W3225-31630	COUNTER SHAFT	1							
28	1	24311-000110	O-RING 1A P-11.0	1							
29	1	1W3992-35520	COLLAR	1							
30	1	1W3223-71980	COUNTER GEAR A	1							
31	1	24101-060044	BALL BEARING #6004	2							
32	1	22252-000420	CIRCLIP 42	1							
33	1	26717-140002	NUT M14	1							
34	1	22217-100000	SPRING WASHER 10	4							
35	1	1W3200-80100	CLUTCH ASSY	1							
36	1	1W3992-61840	THRUST WASHER	1							
37	1	1W3992-61500	WASHER	1							
38	1	1W3225-13460	DRIVE SHAFT	1							
39	1	1W3985-11930	BUSH	1							
40	1	24421-203508	SEAL, OIL	1							
41	1	1W3222-13450	COVER	1							
42	1	1W3249-10090	MAGNET	2							
43	1	1W3601-02060	OIL TANK	1							
44	1	1W3406-92490	OIL HOSE	1							
45	1	1W3406-15881	ADAPTOR	1							
46	1	1W0108-00616	BOLT	1							
47	1	1W0213-00006	NUT	1							
48	1	22217-140000	SPRING WASHER 14	1							

Fig.22. TRANSMISSION

(A)=GE28

(B)=

(C)=

(D)=

(E)=

(F)=

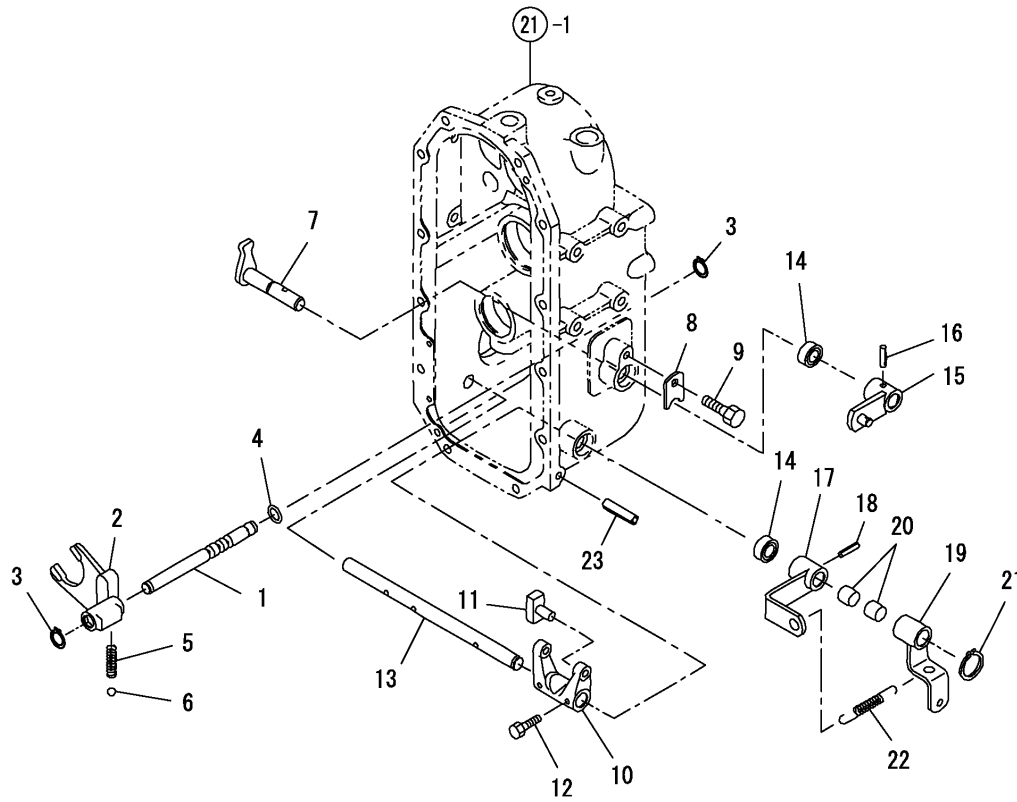

REF.	LEV.	PARTS NO.	DESCRIPTION	QTY						I	R
				(A)	(B)	(C)	(D)	(E)	(F)		
1	1	1W3243-12960	SHIFTER ROD	1							
2	1	1W3244-12390	SHIFTER FORK	1							
3	1	22272-000100	CIRCLIP E-10	2							
4	1	24311-000100	O-RING 1A P-10.0	1							
5	1	1W3982-10280	SPRING	1							
6	1	24190-100001	BALL 5/16, STEEL	1							
7	1	1W3242-02700	SHIFT ARM	1							
8	1	1W3995-64790	PLATE	1							
9	1	26013-080122	BOLT M 8X 12	1							
10	1	1W3244-12290	SHIFTER FORK	1							
11	1	1W3243-70050	BLOCK	2							
12	1	1W0107-00625	BOLT	2							
13	1	1W3202-10370	SHAFT	1							
14	1	24421-152507	SEAL TC15 25 07, OIL	2							
15	1	1W3241-06720	CHANGE LEVER	1							
16	1	22351-060032	SPRING PIN 6X32	1							
17	1	1W3241-06610	CHANGE LEVER;4W	1							
18	1	1W0303-00628	PIN	1							
19	1	1W3241-06620	CHANGE LEVER;4WD	1							
20	1	1W3985-11310	BUSH	2							
21	1	22242-000150	CIRCLIP 15	1							
22	1	1W3982-14450	SPRING	1							
23	1	22351-080050	SPRING PIN 8X50	1							

Fig.23. TRANSMISSION

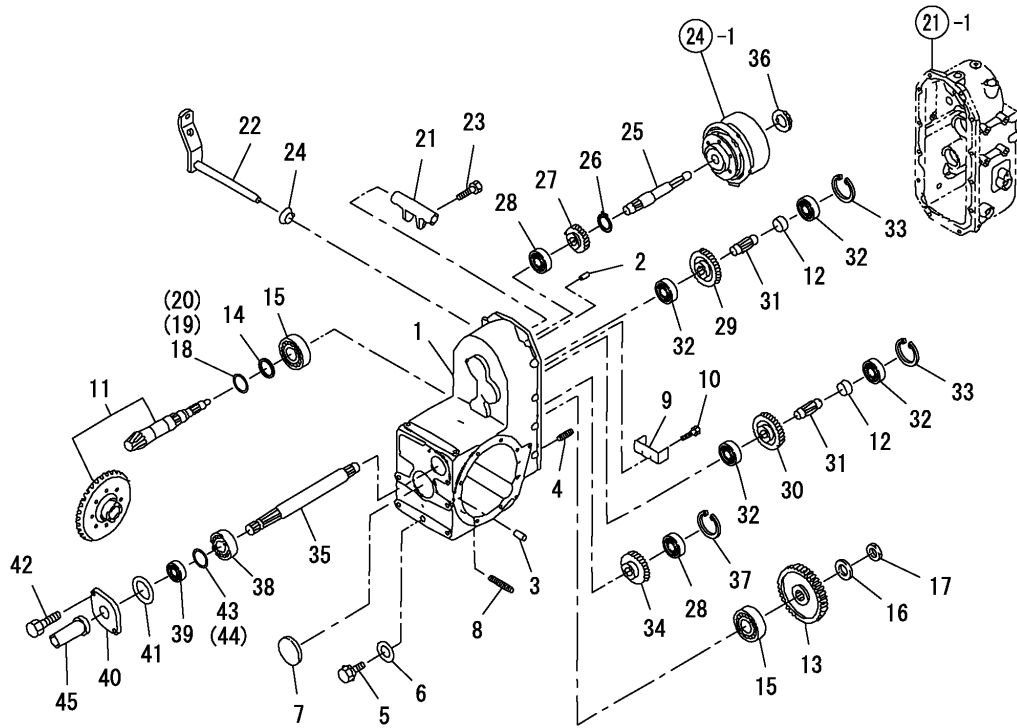

(A)=GE28

(B)=

(C)=

(D)=

(E)=

(F)=

REF.	LEV.	PARTS NO.	DESCRIPTION	QTY						I	R
				(A)	(B)	(C)	(D)	(E)	(F)		
1	1	1W3221-17160	MISSION CASE	1							
2	1	1W0305-00820	PIN,KNOCK	2							
3	1	1W0305-01032	PIN,KNOCK	4							
4	1	1W0121-11025	STUD BOLT	2							
5	1	1W0646-00016	PLUG	1							
6	1	22190-160000	SEAL WASHER 16(BOLT)	1							
7	1	1W3221-40270	SEAL COVER	1							
8	1	1W0121-11040	STUD BOLT	2							
9	1	1W3995-68680	PLATE	1							
10	1	26013-100202	BOLT W/WASHER M10X20	2							
11	1	1W3220-51030	DRIVE PINION ASSY	1							
12	1	1W3992-33780	COLLER	2							
13	1	1W3223-25750	FIXING GEAR A	1							
14	1	1W1992-60040	WASHER, THRUST	1							
15	1	24142-302060	BEARING	2							
16	1	22137-240000	WASHER 24,POLISHED	1							
17	1	1W0201-09079	NUT	1							
18	1	1W1992-81210	SHIM	1							
19	1	1W1992-81220	SHIM	1							
20	1	1W1992-80490	SHIM	1							
21	1	1W3202-60200	CLUTCH FORK	1							
22	1	1W3202-01200	CLUTCH SHAFT	1							
23	1	1W0107-00625	BOLT	2							
24	1	24421-152507	SEAL TC15 25 07, OIL	1							
25	1	1W3225-13640	DRIVE SHAFT	1							
26	1	22242-000250	CIRCLIP 25S	1							
27	1	1W3223-25760	FIXING GEAR A	1							
28	1	24101-063044	BALL BEARING	2							
29	1	1W3223-25770	FIXING GEAR A	1							
30	1	1W3223-25780	FIXING GEAR A	1							
31	1	1W3225-31620	COUNTER SHAFT	2							
32	1	24101-062044	BALL BEARING #6204	4							
33	1	22252-000470	CIRCLIP 47(H)	2							
34	1	1W3223-25790	FIXING GEAR A	1							
35	1	1W3225-90820	P.T.O SHAFT	1							
36	1	1W3985-66470	BEARING	1							
37	1	22252-000520	CIRCLIP 52	1							
38	1	24101-062054	BEARING #6205	1							
39	1	1W0502-01325	OIL SEAL	1							
40	1	1W3221-41990	SEAL COVER	1							
41	1	24321-000600	O-RING 1A G-60.0	1							
42	1	26013-080202	BOLT W/WASHER M8X20	2							
43	1	1W1992-80580	SHIM	1							
44	1	1W1992-80590	SHIM	1							
45	1	1W3981-15500	COVER	1							

Fig.24. CLUTCH

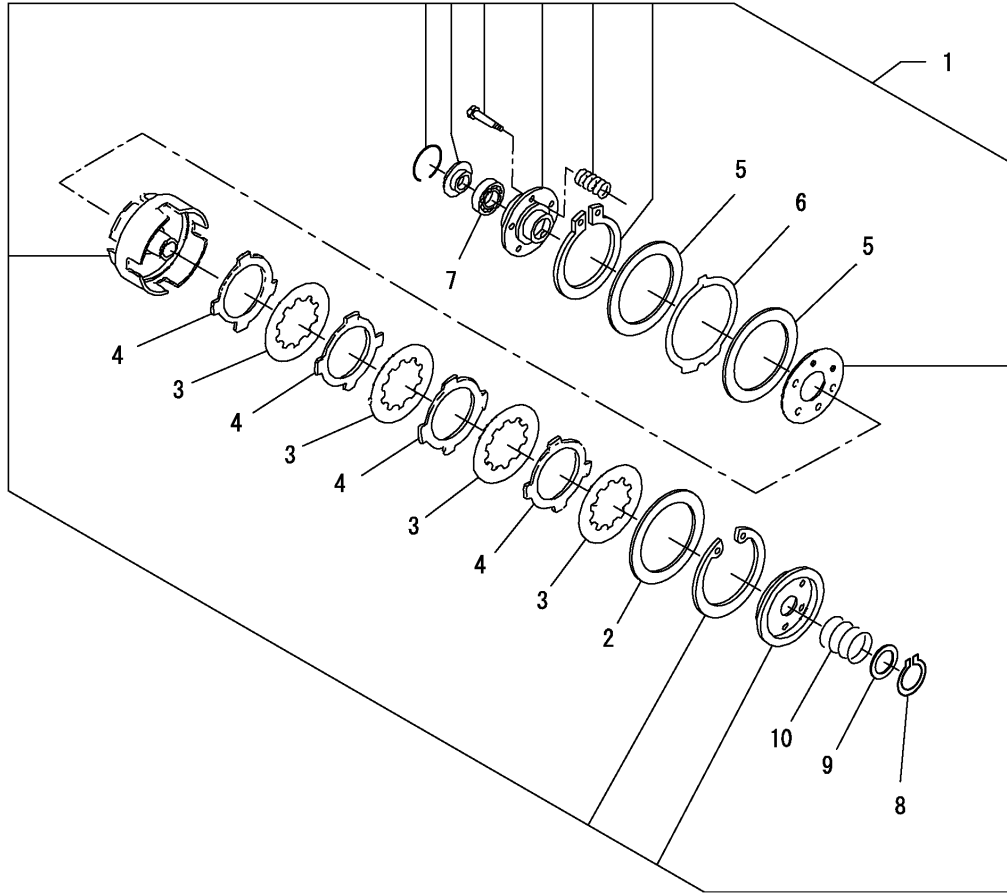

0CNP4-G01900 24. CLUTCH

(A)=GE28
(B)=
(C)=

(D)=
(E)=
(F)=

REF.	LEV.	PARTS NO.	DESCRIPTION	Q'TY						I	R
				(A)	(B)	(C)	(D)	(E)	(F)		
1	1	1W3200-40921	CLUTCH ASSY;PTO	1							
2	2	1W3206-90106	BACK PLATE	1							
3	2	1W3206-90130	DISK PLATE	4							
4	2	1W3206-90108	SEPERATOR PLATE	4							
5	2	1W3206-90109	PRESURE PLATE	2							
6	2	1W3206-90110	BRAKE DISK	1							
7	2	1W3985-60730	THR. BALL BEARING	1							
8	2	22242-000300	CIRCLIP 30	1							
9	2	1W3206-90111	WASHER SPRING	1							
10	2	1W3206-90112	BRAKE SPRING	1							

Fig.25. FRONT AXLE

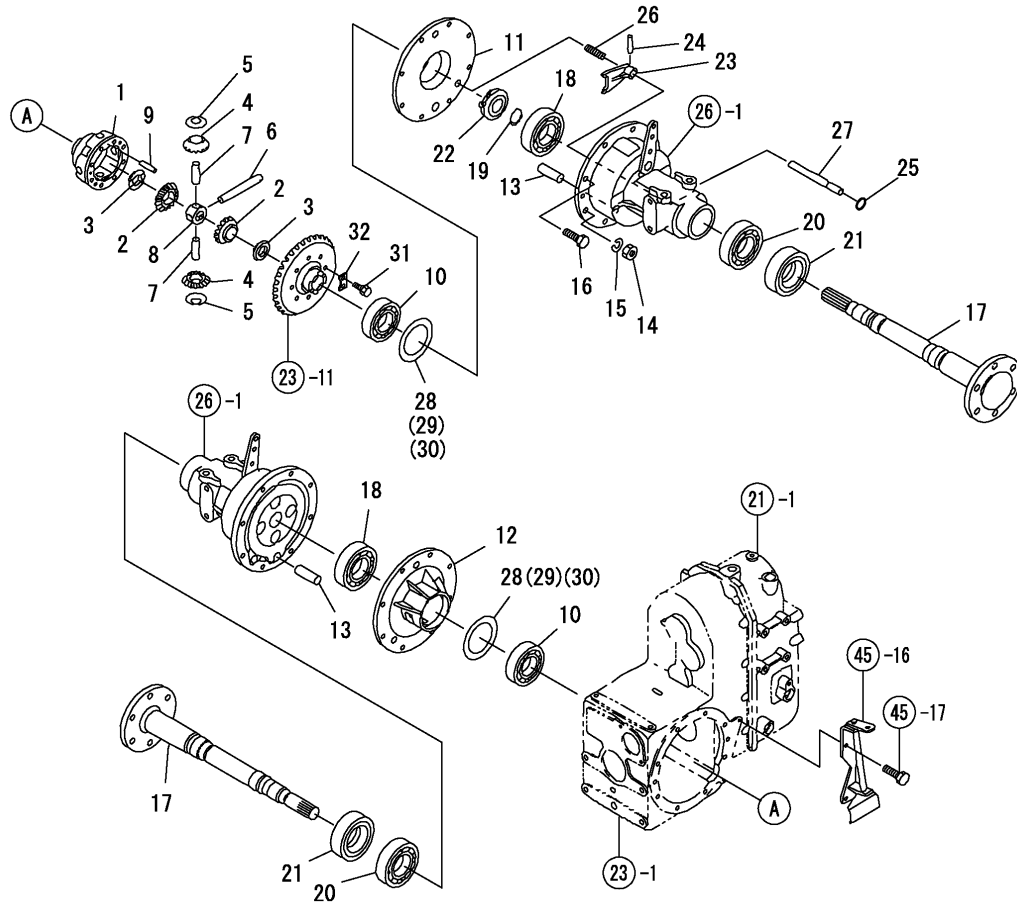

(A)=GE28

(B)=

(C)=

(D)=

(E)=

(F)=

REF.	LEV.	PARTS NO.	DESCRIPTION	QTY						I	R
				(A)	(B)	(C)	(D)	(E)	(F)		
1	1	1W3261-10593	DIFF HOUSING	1							
2	1	1W3261-40030	GEAR,DIFFERENTIAL	2							
3	1	1W3992-61250	WASHER	2							
4	1	1W3261-60030	PINION,DIFFERENTIAL	4							
5	1	1W3992-60130	WASHER, THRUST	4							
6	1	1W3261-30472	SHAFT, PINION	1							
7	1	1W3261-30343	SHAFT, PINION	2							
8	1	1W3261-70060	JOINT	1							
9	1	1W0305-00625	PIN, KNOCK	3							
10	1	24101-060104	BALL BEARING	2							
11	1	1W3262-20420	BEARING CARRIER;L	1							
12	1	1W3262-20430	BEARING CARRIER;R	1							
13	1	1W3282-60170	ANCHOR PIN	2							
14	1	1W0210-10010	NUT	4							
15	1	22217-100000	SPRING WASHER 10	4							
16	1	26013-100402	BOLT M10X 40	12							
17	1	1W3263-01770	WHEEL SHAFT	2							
18	1	24101-062084	BALL BEARING	2							
19	1	22242-000400	CIRCLIP 40	2							
20	1	24101-060084	BALL BEARING	2							
21	1	1W0506-09047	OIL SEAL	2							
22	1	1W3266-10181	DIFFLOCK CLUTCH	1							
23	1	1W3265-70400	DIFFLOCK FORK	1							
24	1	1W0303-00628	PIN	1							
25	1	24311-000110	O-RING 1A P-11.0	1							
26	1	1W4982-11470	SPRING	1							
27	1	1W3265-30330	DIFFLOCK SHAFT	1							
28	1	1W1992-80770	SHIM	1							
29	1	1W1992-80760	SHIM	1							
30	1	1W1992-80750	SHIM	1							
31	1	1W0101-11030	BOLT	8							
32	1	1W3993-10330	LOCK WASHER	4							

Fig.26. BRAKE

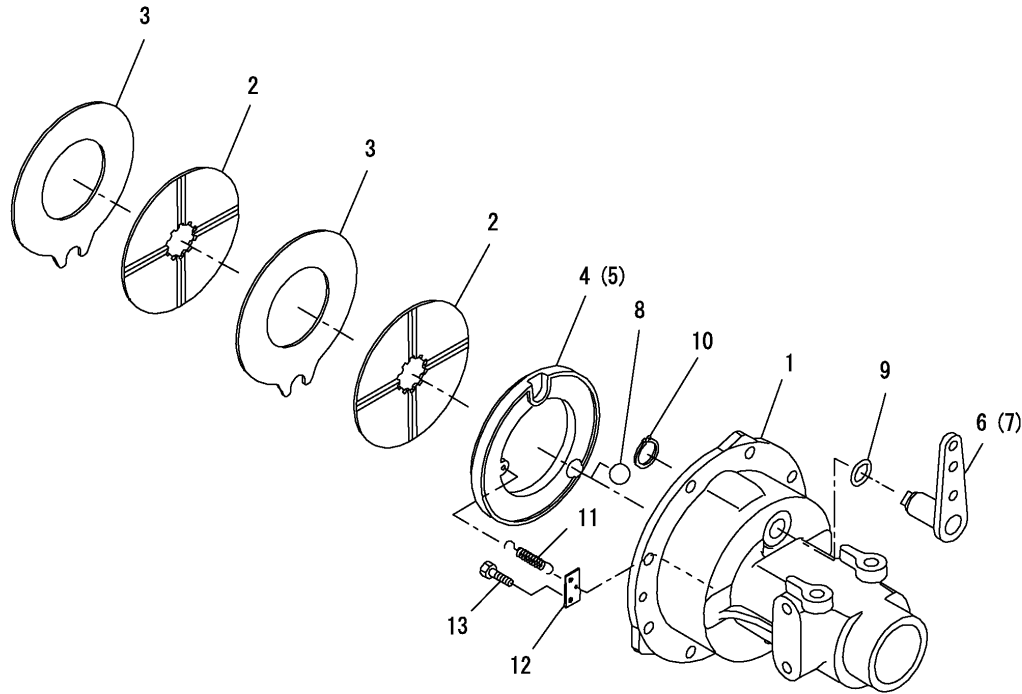

(A)=GE28
(B)=
(C)=

(D)=
(E)=
(F)=

REF.	LEV.	PARTS NO.	DESCRIPTION	Q'TY						I	R
				(A)	(B)	(C)	(D)	(E)	(F)		
1	1	1W3263-44970	WHEEL SHAFT CASE	2							
2	1	1W3281-10220	BRAKE LINING	4							
3	1	1W3285-60190	DISK	4							
4	1	1W3285-60400	PRESSURE PLATE;L	1							
5	1	1W3285-60410	PRESSURE PLATE;R	1							
6	1	1W3283-00570	BRAKE CAM;L	1							
7	1	1W3283-00580	BRAKE CAM;R	1							
8	1	1W0481-09004	BALL	8							
9	1	24311-000210	O-RING 1A P-21.0	2							
10	1	22242-000250	CIRCLIP 25S	4							
11	1	1W3982-13340	SPRING	4							
12	1	1W3284-90045	PLATE	4							
13	1	1W0111-40612	BOLT	8							

Fig.27. STEERING

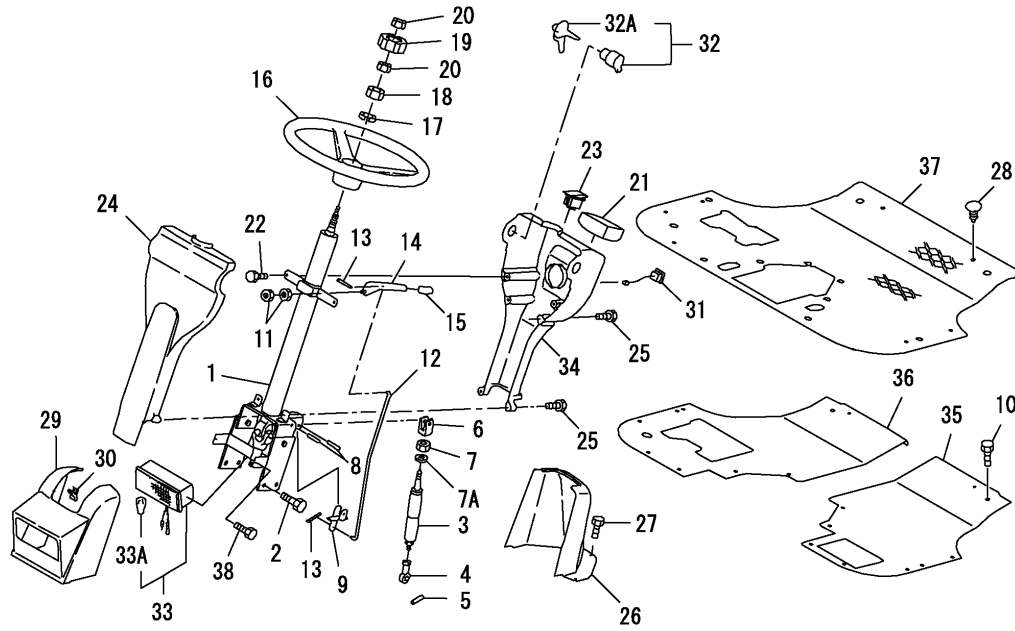

(A)=GE28

(B)=

(C)=

(D)=

(E)=

(F)=

REF.	LEV.	PARTS NO.	DESCRIPTION	Q'TY						I	R
				(A)	(B)	(C)	(D)	(E)	(F)		
1	1	1W3340-40401	PIPE HANDLE ASSY	1							
2	1	26013-100202	BOLT W/WASHER M10X20	4							
3	1	1W3789-10250	STAY DUMPER	1							
4	1	1W3348-01330	TIE ROD END	1							
5	1	1W0305-01032	PIN,KNOCK	1							
6	1	1W3241-20990	BOSS	1							
7	1	26717-100002	NUT M10	1							
7A	1	1W0261-09023	WASHER	1							
8	1	22351-080040	SPRING PIN 8X40	2							
9	1	1W3995-81330	LEVER	1							
10	1	1W0108-00816	BOLT	6							
11	1	1W0201-00006	NUT	2							
12	1	1W3585-11240	ROD	1							
13	1	22417-200200	COTTER PIN 2.0X20	2							
14	1	1W3995-81320	LEVER	1							
15	1	1W3981-81300	GLIP	1							
16	1	1W3343-10210	STEERING WHEEL	1							
17	1	22217-140000	SPRING WASHER 14	1							
18	1	26777-140002	LOCK NUT M14	1							
19	1	1W3343-20171	HANDLE CAP	1							
20	1	1W0201-09125	NUT	2							
21	1	1W3850-40990	METER ASSY	1							
22	1	1W0108-00616	BOLT	2							
23	1	1W3852-02100	SWITCH ASSY	1							
24	1	1W3507-11740	DASH BOARD;FRONT	1							
25	1	1W0111-09012	BOLT	4							
26	1	1W3503-20390	LOWER COVER;REAR	1							
27	1	1W0108-00616	BOLT	4							
28	1	1W3983-40240	CLIP	10							
29	1	1W3503-20400	LIGHT MASK	1							
30	1	1W3983-40460	CLIP	2							
31	1	198121-52110	SWITCH	1							
32	1	1W3852-02110	SWITCH ASSY	1							
32A	1	1W3852-10280	KEY	1							
33	1	1W3851-01910	LAMP ASSY	1							
33A	1	1W3851-20700	BULB 23W	1							
34	1	1W3507-11750	DASH BOARD;REAR	1							
35	1	1W3556-05070	STEP;L	1							
36	1	1W3556-05150	STEP;R	1							
37	1	1W3981-20960	RUBBER	1							
38	1	1W0108-00616	BOLT	2							

Fig.28. METOR

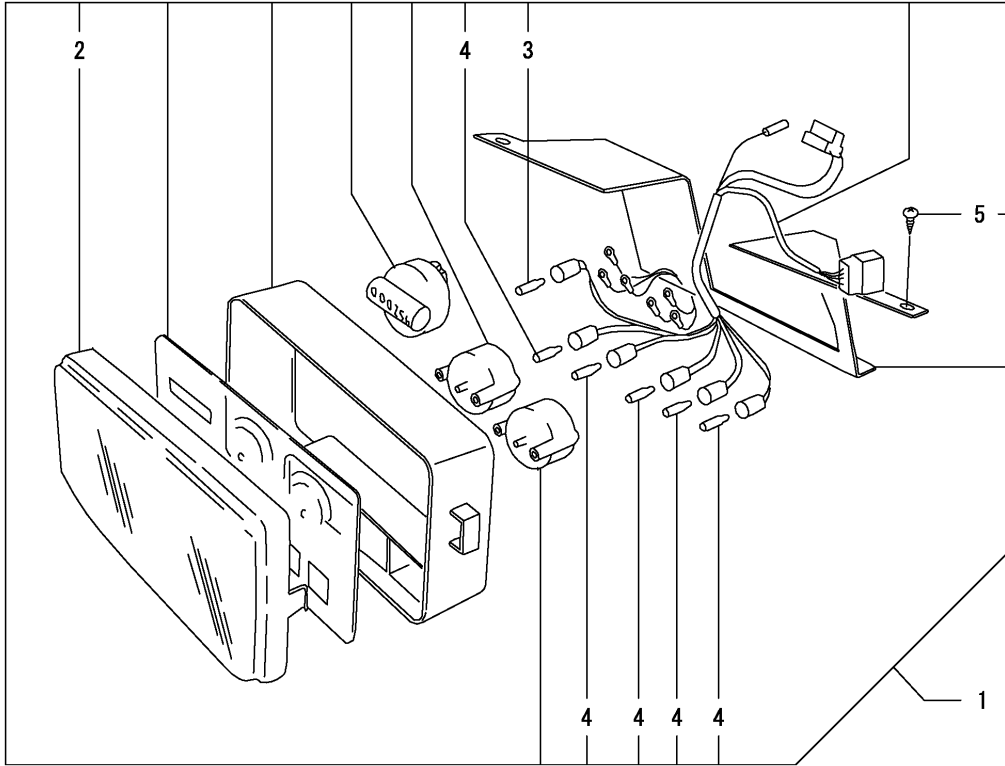

(A)=GE28
(B)=
(C)=

(D)=
(E)=
(F)=

REF.	LEV.	PARTS NO.	DESCRIPTION	QTY						I	R
				(A)	(B)	(C)	(D)	(E)	(F)		
1	1	1W3850-40990	METER ASSY	1							
2	2	1W3854-70300	COVER	1							
3	2	1W3854-70302	BULB;12V 2W	1							
4	2	1W3854-70301	VALVE	5							
5	2	22857-400121	SCREW 24X12,TAPPING	8							

Fig.29. REAR AXLE

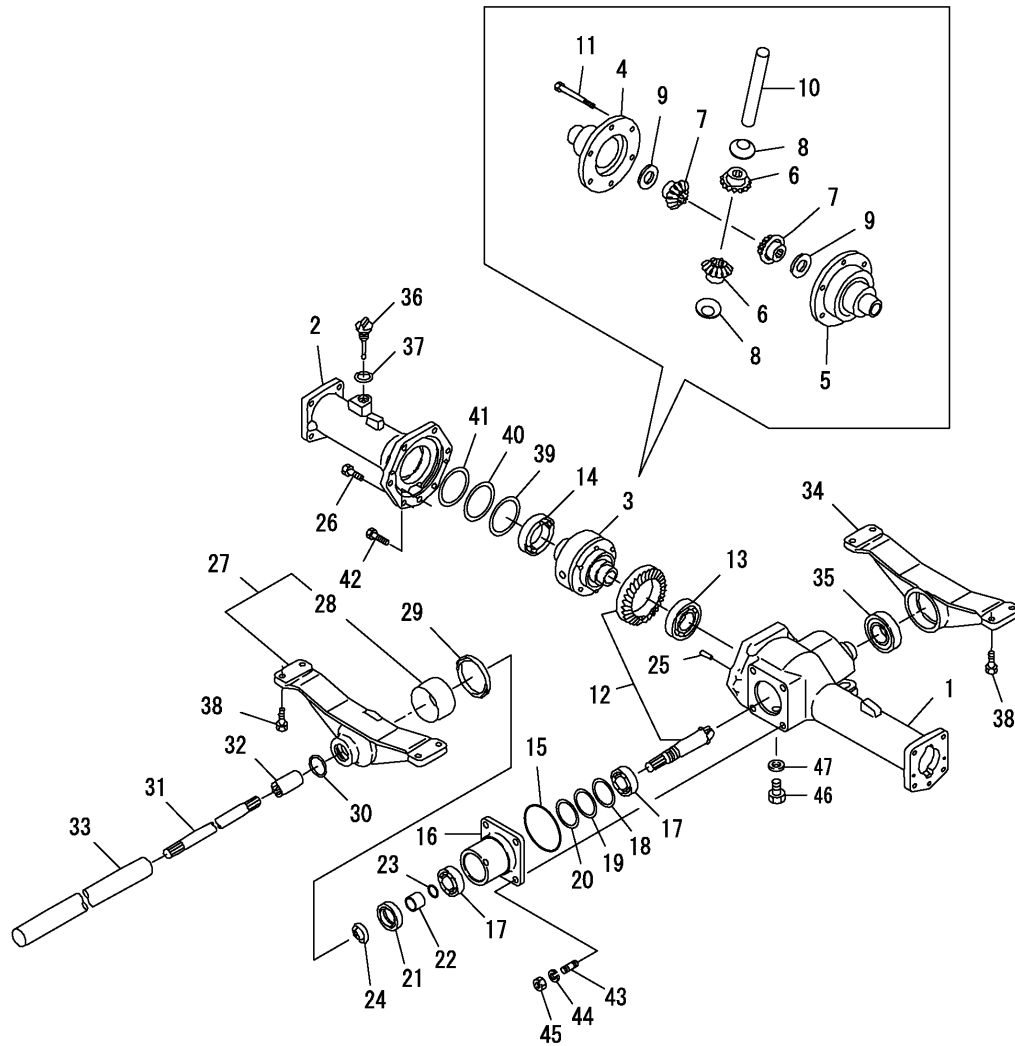

(A)=GE28

(B)=

(C)=

(D)=

(E)=

(F)=

REF.	LEV.	PARTS NO.	DESCRIPTION	Q'TY						I	R
				(A)	(B)	(C)	(D)	(E)	(F)		
1	1	1W3263-45230	WHEEL SHAFT CASE;LH	1							
2	1	1W3263-45250	WHEEL SHAFT CASE;RH	1							
3	1	1W3260-10410	DIFF ASSY;REAR	1							
4	2	1W3261-10880	DIFF HOUSING	1							
5	2	1W3261-11090	DIFF HOUSING	1							
6	2	1W3261-60060	PINION,DIFFERENTIAL	2							
7	2	1W3261-40211	GEAR,DIFFERENTIAL	2							
8	2	1W3992-61070	WASHER, THRUST	2							
9	2	1W3992-61080	WASHER,THRUST	2							
10	2	1W3261-30530	PINIONSHAFT	1							
11	2	1W0107-00855	BOLT	6							
12	1	1W3220-51270	DRIVE PINION ASSY	1							
13	1	1W0403-06207	BEARING, BALL	1							
14	1	24101-060094	BALL BEARING	1							
15	1	24321-000600	O-RING 1A G-60.0	1							
16	1	1W3222-63130	BEARING HOLDER	1							
17	1	24142-302050	TAPER-ROLLER BEARING	2							
18	1	1W1992-80560	SHIM	1							
19	1	1W1992-80580	SHIM	1							
20	1	1W1992-80590	SHIM	1							
21	1	1W0502-02332	SEAL, OIL	1							
22	1	1W3992-32470	COLLAR	1							
23	1	24311-000210	O-RING 1A P-21.0	1							
24	1	1W3993-70740	NUT	1							
25	1	1W0305-00820	PIN,KNOCK	2							
26	1	26013-100302	BOLT M10X 30	6							
27	1	1W3220-17760	CASING ASSY	1							
28	2	1W3985-10350	BUSH	1							
29	1	1W0503-01165	SEAL, OIL	1							
30	1	24321-000350	O-RING 1A G-35.0	1							
31	1	1W3225-13660	DRIVE SHAFT	1							
32	1	1W3226-10140	JOINT	2							
33	1	1W3201-71630	PIPE	1							
34	1	1W3222-62850	BEARING HOLDER	1							
35	1	24105-062074	BALL BEARING	1							
36	1	1W3984-00430	GAUGE COMPL	1							
37	1	22190-200000	SEAL WASHER 20(BOLT)	1							
38	1	26013-100302	BOLT M10X 30	8							
39	1	1W1992-80740	SHIM	1							
40	1	1W1992-80730	SHIM	1							
41	1	1W1992-80720	SHIM	1							
42	1	26013-100502	BOLT M10X 50	1							
43	1	1W0121-11020	BOLT,STUD	4							
44	1	22217-100000	SPRING WASHER 10	4							
45	1	1W0210-10010	NUT	4							
46	1	1W0104-01212	BOLT	1							
47	1	22190-120000	SEAL WASHER 12(BOLT)	1							

Fig.30. REAR AXLE

(A)=GE28

(B)=

(C)=

(D)=

(E)=

(F)=

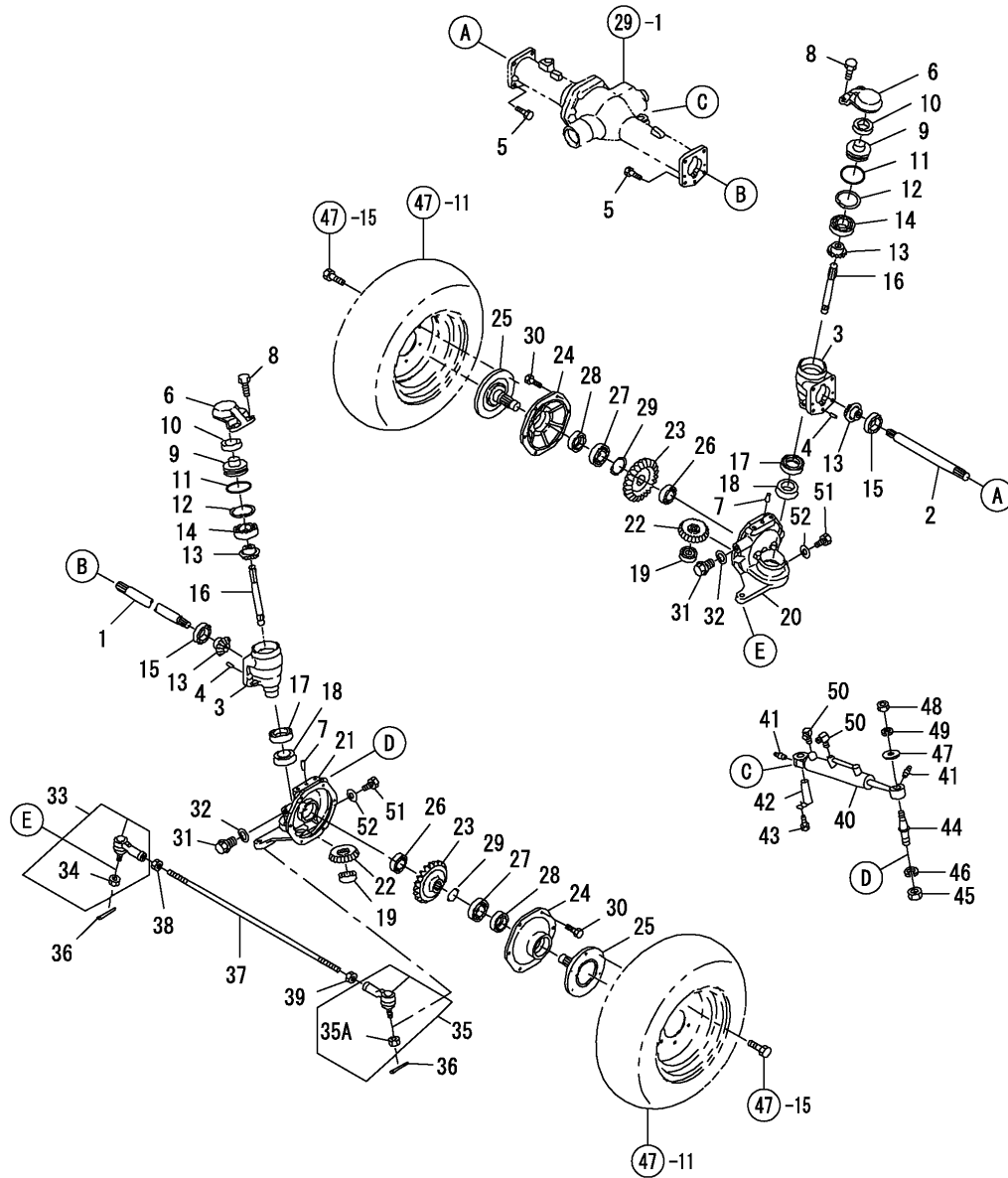

REF.	LEV.	PARTS NO.	DESCRIPTION	Q'TY						I	R
				(A)	(B)	(C)	(D)	(E)	(F)		
1	1	1W3262-11660	DIFF SHAFT;L REAR	1							
2	1	1W3262-11670	DIFF SHAFT;R REAR	1							
3	1	1W3221-17431	MISSION CASE	2							
4	1	1W0305-00820	PIN,KNOCK	4							
5	1	26013-100302	BOLT M10X 30	10							
6	1	1W3345-25090	ARM	2							
7	1	1W0305-01025	PIN,KNOCK	2							
8	1	26013-100252	BOLT W/WASHER M10X25	4							
9	1	1W3303-11370	KING PIN	2							
10	1	24104-060064	BALL BEARING	2							
11	1	24321-000650	O-RING 1A G-65.0	2							
12	1	22252-000650	CIRCLIP 65H	2							
13	1	1W3262-40600	BEVEL GEAR	4							
14	1	1W0401-09034	BEARING	2							
15	1	1W0401-09065	BALL BEARING	2							
16	1	1W3225-13491	DRIVE SHAFT	2							
17	1	1W0506-09045	OIL SEAL	2							
18	1	1W0425-32007	TAPER ROLLER BEARIN	2							
19	1	24101-063034	BALL BEARING	2							
20	1	1W3221-17451	MISSION CASE L	1							
21	1	1W3221-17471	MISSION CASE R	1							
22	1	1W3262-40690	FINAL PINION	2							
23	1	1W3263-70840	FINAL GEAR	2							
24	1	1W3222-13490	COVER;FINAL	2							
25	1	1W3263-12380	WHEEL SHAFT	2							
26	1	24101-062054	BEARING #6205	2							
27	1	24101-062064	BALL BEARING 6206	2							
28	1	1W0506-09043	OIL SEAL QLNY35	2							
29	1	22242-000300	CIRCLIP 30	2							
30	1	26013-080202	BOLT W/WASHER M8X20	12							
31	1	1W0646-00016	PLUG	2							
32	1	22190-160000	SEAL WASHER 16(BOLT)	2							
33	1	1W3348-01360	TIE ROD END;R	1							
34	2	1W3348-10209	NUT	1							
35	1	1W3348-01390	TIE ROD END;L	1							
35A	2	1W3348-10209	NUT	1							
36	1	1W0301-03225	SPLIT PIN	2							
37	1	1W3347-12030	ROD	1							
38	1	26777-140002	LOCK NUT M14	1							
39	1	1W0201-09029	NUT	1							
40	1	1W3449-52381	CYLINDER ASSY	1							
41	1	24761-020000	NIPPLE PT1/8,GREASE	2							
42	1	1W3996-00110	PIN	1							
43	1	26013-080122	BOLT M 8X 12	1							
44	1	1W3996-12070	PIN	1							
45	1	26747-200002	BOLT	1							
46	1	22217-200000	SPRING WASHER 20	1							
47	1	1W3992-10710	SPACER	1							
48	1	26747-160002	NUT M16	1							
49	1	22217-160000	SPRING WASHER 16	1							
50	1	1W3406-70280	ADAPTER, ETHER START	2							

N:Old $\begin{matrix} \leftarrow \text{Yes} \\ \text{No} \end{matrix}$ New, Q:Old $\begin{matrix} \leftarrow \text{No} \\ \text{Yes} \end{matrix}$ New, R:Old $\begin{matrix} \leftarrow \text{Yes} \\ \text{No} \end{matrix}$ New, S:Old $\begin{matrix} \leftarrow \text{No} \\ \text{Yes} \end{matrix}$ New, W:Add, Z:Discontinued, F:Interchangeable by set, K:Q'ty Change
 ++ CONTINUE ++

Fig.30. REAR AXLE

(A)=GE28

(B)=

(C)=

(D)=

(E)=

(F)=

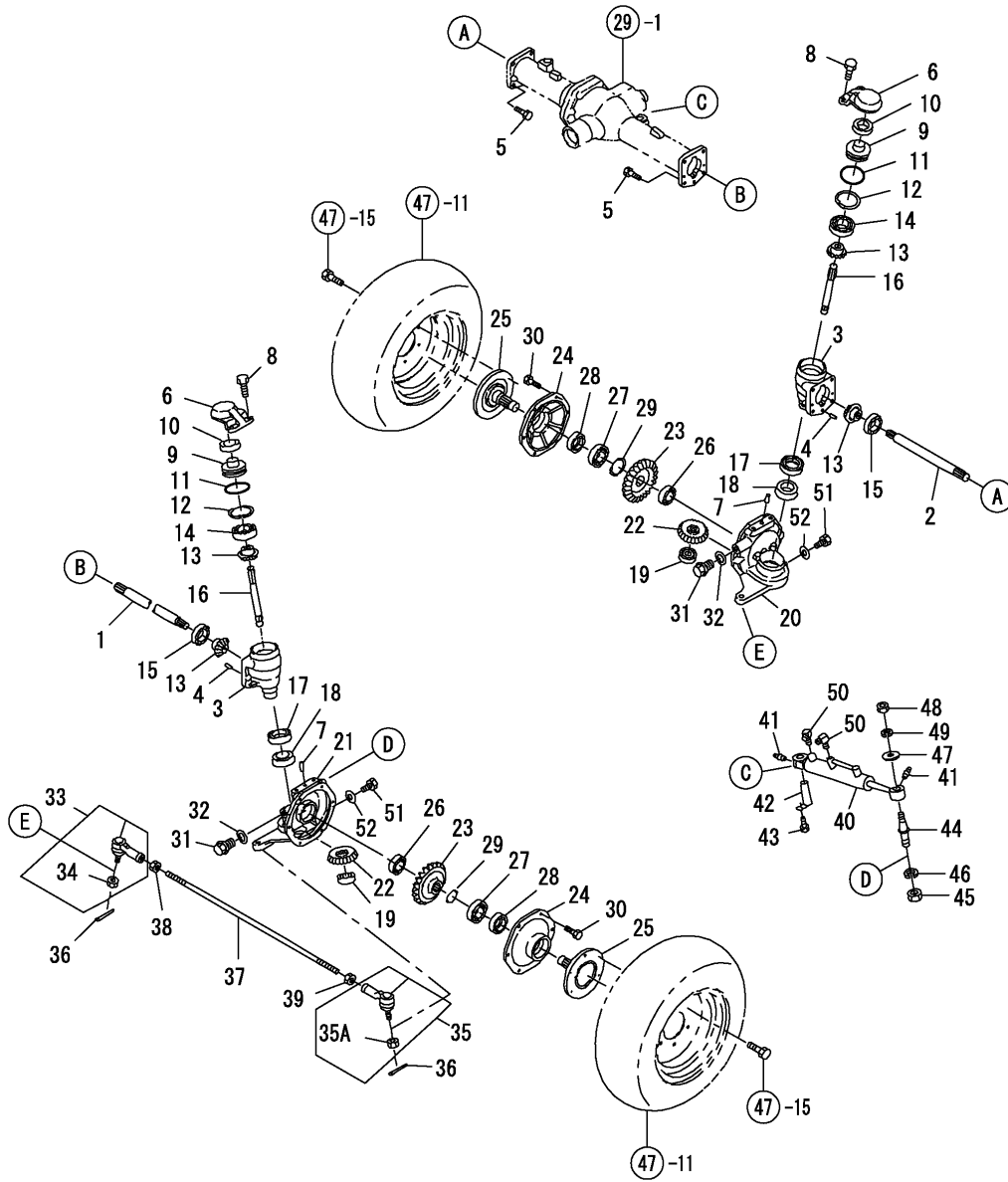

REF.	LEV.	PARTS NO.	DESCRIPTION	Q'TY						I	R
				(A)	(B)	(C)	(D)	(E)	(F)		
51	1	1W0104-01212	BOLT	2							
52	1	22190-120000	SEAL WASHER 12(BOLT)	2							

Fig.31. H.S.T.CONTROL

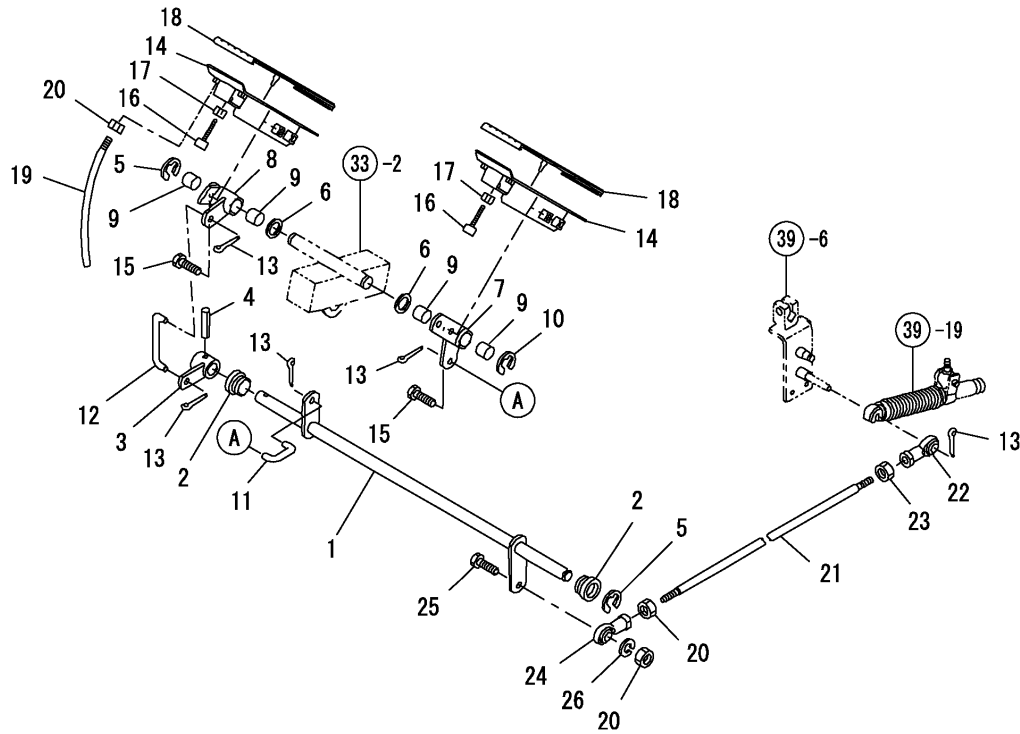

(A)=GE28

(B)=

(C)=

(D)=

(E)=

(F)=

REF.	LEV.	PARTS NO.	DESCRIPTION	QTY						I	R
				(A)	(B)	(C)	(D)	(E)	(F)		
1	1	1W3582-00930	PEDAL SHAFT	1							
2	1	1W3985-11320	BUSH		2						
3	1	1W3241-06790	CHANGE LEVER		1						
4	1	22351-060025	SPRING PIN 6X25		1						
5	1	22272-000120	CIRCLIP E-12		2						
6	1	22137-140000	WASHER 14,POLISHED		1						
7	1	1W3241-06770	LEVER		1						
8	1	1W3241-06780	LEVER		1						
9	1	1W3985-11310	BUSH		4						
10	1	22272-000120	CIRCLIP E-12		1						
11	1	1W3585-11250	ROD;HST F		1						
12	1	1W3585-11230	ROD		1						
13	1	22417-200200	COTTER PIN 2.0X20		5						
14	1	1W3581-04780	PEDAL		2						
15	1	1W0108-00816	BOLT		4						
16	1	1W3981-11640	RUBBER		2						
17	1	26717-080002	NUT 8		2						
18	1	1W3981-17180	RUBBER		2						
19	1	1W3585-11260	ROD;R		1						
20	1	26717-080002	NUT 8		3						
21	1	1W3585-11220	ROD		1						
22	1	1W3348-00420	TIE ROD END		1						
23	1	1W0201-09125	NUT		1						
24	1	1W3348-00360	TIE ROD END		1						
25	1	26116-080302	BOLT 8X30		1						
26	1	22217-080000	SPRING WASHER 8		1						

Fig.32. ACCELERATOR & CHANGE LEVER

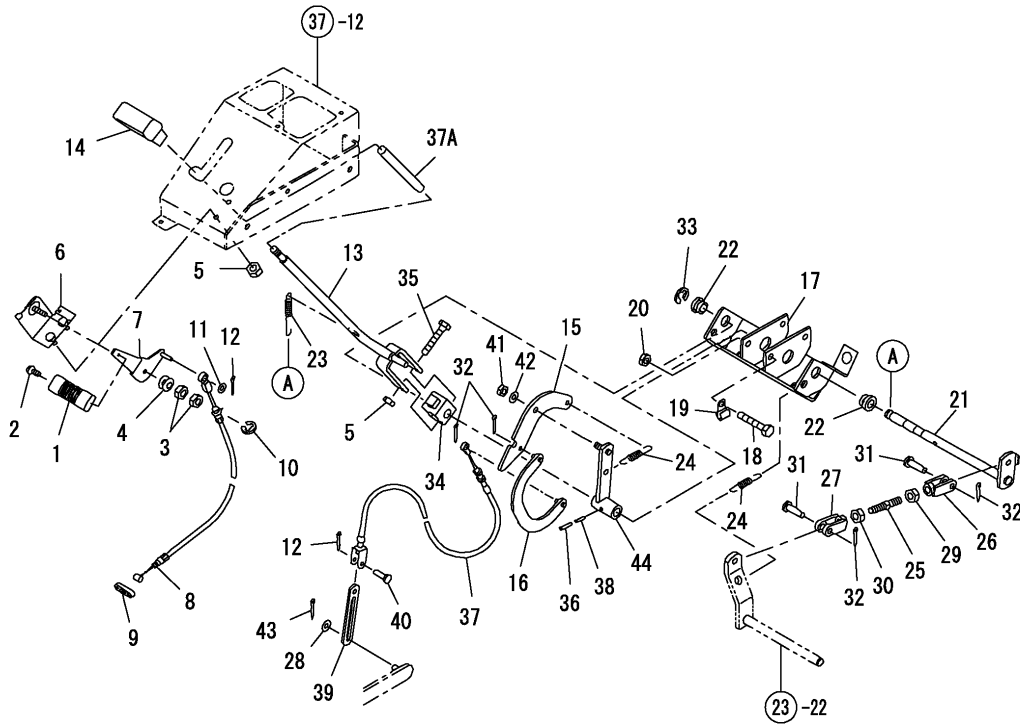

(A)=GE28

(B)=

(C)=

(D)=

(E)=

(F)=

REF.	LEV.	PARTS NO.	DESCRIPTION	QTY						I	R
				(A)	(B)	(C)	(D)	(E)	(F)		
1	1	1W3981-80921	GRIP	1							
2	1	26022-050122	SCREW M 5X 12	1							
3	1	1W0201-00008	NUT	2							
4	1	1W3982-12210	SPRING	1							
5	1	1W0215-00008	NUT	3							
6	1	1W3125-00501	BRACKET	1							
7	1	1W3121-00931	ACCEL LEVER	1							
8	1	1W3120-70720	WIRE ASSY	1							
9	1	1W3981-14451	RUBBER	1							
10	1	22272-000040	CIRCLIP E- 4	1							
11	1	22137-060000	WASHER 6, POLISHED	1							
12	1	22417-200250	COTTER PIN 2.0X25	2							
13	1	1W3241-06650	CHANGE LEVER	1							
14	1	1W3981-81760	GRIP	1							
15	1	1W3245-41300	SHIFT PLATE	1							
16	1	1W3245-01270	SHIFT GUIDE	1							
17	1	1W3245-01280	SHIFT GUIDE	1							
18	1	26116-100752	BOLT M10X 75 PLATED	2							
19	1	1W3991-10340	CLAMP	1							
20	1	1W0203-10010	NUT	1							
21	1	1W3202-01131	CLUTCH SHAFT;PTO	1							
22	1	1W3985-11320	BUSH	2							
23	1	1W3982-14590	SPRING	1							
24	1	1W4982-21100	SPRING	2							
25	1	1W3994-10140	STUD BOLT	1							
26	1	1W3585-60180	FORK JOINT;L	1							
27	1	1W3585-60190	FORK JOINT;R	1							
28	1	22137-080000	WASHER 8, POLISHED	1							
29	1	1W0206-09805	NUT	1							
30	1	26737-120002	NUT M12	2							
31	1	1W0313-11030	PIN	4							
32	1	1W0301-03225	SPLIT PIN	1							
33	1	22272-000120	CIRCLIP E-12	1							
34	1	1W3241-21000	BOSS	1							
35	1	1W3994-31070	BOLT	1							
36	1	22351-060032	SPRING PIN 6X32	1							
37	1	1W3127-00650	WIRE	1							
37A	1	1W0681-09052	VINYL TUBE	1							
38	1	22351-035032	SPRING PIN 3.5X32	1							
39	1	1W3995-68730	PLATE	1							
40	1	1W0313-10820	PIN	1							
41	1	1W0223-00010	NUT	1							
42	1	22137-100000	WASHER 10,POLISHED	1							
43	1	22417-200250	COTTER PIN 2.0X25	1							
44	1	1W3241-06800	CHANGE LEVER	1							

Fig.33. FRAME & ARM

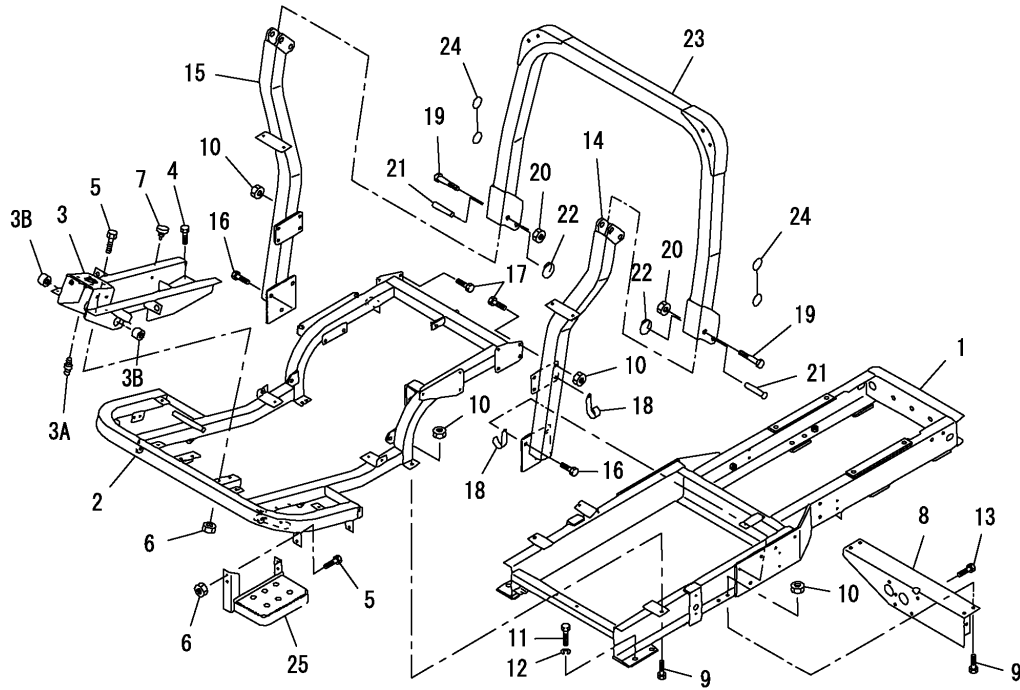

(A)=GE28

(B)=

(C)=

(D)=

(E)=

(F)=

REF.	LEV.	PARTS NO.	DESCRIPTION	QTY						I	R
				(A)	(B)	(C)	(D)	(E)	(F)		
1	1	1W3205-52010	FRAME	1							
2	1	1W3205-51671	FRAME;UPPER	1							
3	1	1W3205-51690	FRAME	1							
3A	1	24761-01000	NIPPLE M6F, GREASE	1							
3B	1	1W3985-10070	BUSH	2							
4	1	26013-080202	BOLT W/WASHER M8X20	2							
5	1	26116-080202	BOLT M 8X 20 PLATED	8							
6	1	1W0215-00008	NUT	8							
7	1	1W3981-10110	RUBBER	4							
8	1	1W3205-60771	FRAME;MISSION	1							
9	1	26116-100202	BOLT M10X 20 PLATED	6							
10	1	1W0215-00010	NUT	12							
11	1	26156-140252	BOLT M14X 25 PLATED	4							
12	1	22217-140000	SPRING WASHER 14	4							
13	1	26013-100202	BOLT W/WASHER M10X20	4							
14	1	1W3783-06890	FRAME	1							
15	1	1W3783-06910	FRAME	1							
16	1	1W0113-11225	BOLT	6							
17	1	26116-100202	BOLT M10X 20 PLATED	6							
18	1	1W3991-11970	CLAMP	2							
19	1	1W0101-09502	BOLT	2							
20	1	1W0224-09003	NUT	2							
21	1	1W3996-11460	PIN	2							
22	1	1W3982-13410	SPRING	2							
23	1	1W3783-08100	PL,ASSY,FRAME	1							
24	1	1W3982-30070	WIRE;ROPS	2							
25	1	1W3556-05290	STEP	1							

Fig.34. LIFT ARM

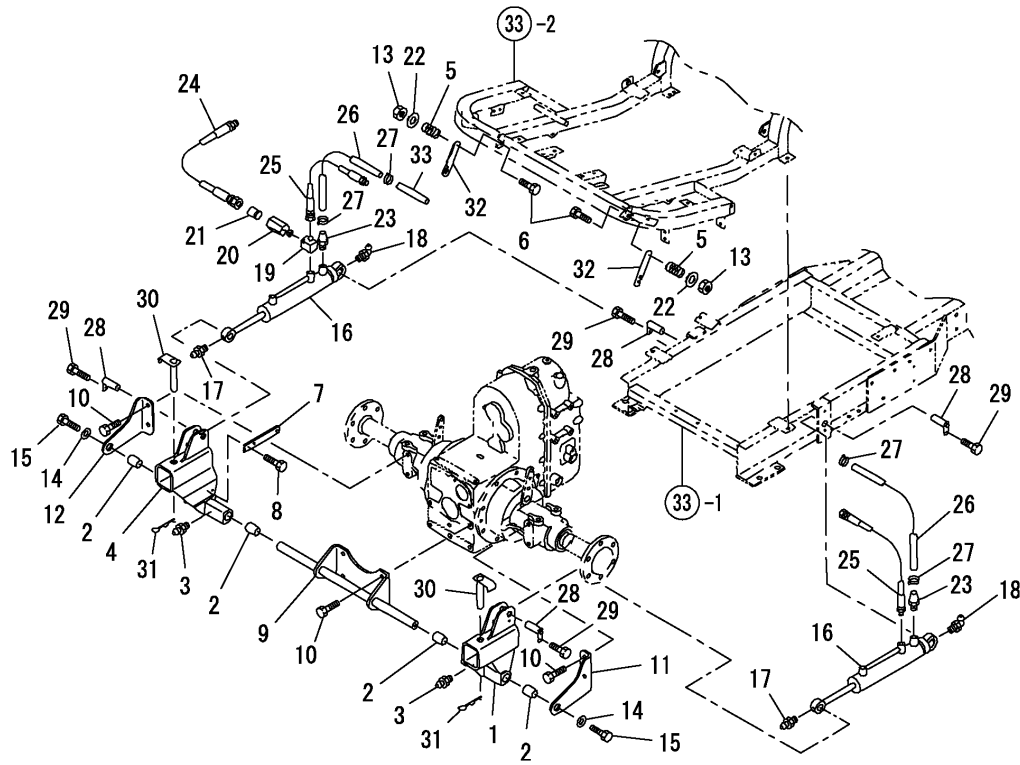

(A)=GE28

(B)=

(C)=

(D)=

(E)=

(F)=

REF.	LEV.	PARTS NO.	DESCRIPTION	QTY						I	R
				(A)	(B)	(C)	(D)	(E)	(F)		
1	1	1W3441-11190	LIFT ARM	1							
2	1	1W3985-10300	BUSH	4							
3	1	24761-010000	NIPPLE M6F, GREASE	2							
4	1	1W3441-11210	LIFT ARM	1							
5	1	1W3982-12310	SPRING	2							
6	1	26116-100402	BOLT 10X 40	2							
7	1	1W3995-68720	PLATE	1							
8	1	1W0108-00816	BOLT	2							
9	1	1W3449-02310	BRACKET	1							
10	1	26013-120302	BOLT W/WASHER M12X30	8							
11	1	1W3703-10590	BRACKET;L	1							
12	1	1W3703-10610	BRACKET;R	1							
13	1	1W0223-00010	NUT	2							
14	1	1W0261-09013	WASHER	2							
15	1	26013-100202	BOLT W/WASHER M10X20	2							
16	1	1W3449-52790	CYLINDER ASSY	2							
17	1	24761-020000	NIPPLE PT 1/8,GREASE	2							
18	1	24761-050000	NIPPLE C,GREASE	2							
19	1	1W3406-73590	ADAPTOR	1							
20	1	1W3406-72830	ADAPTOR	1							
21	1	1W3401-70880	VALVE	1							
22	1	22137-100000	WASHER 10,POLISHED	2							
23	1	1W3406-73820	ADAPTOR	2							
24	1	1W3406-08590	OIL PIPE	1							
25	1	1W3406-90450	OIL HOSE	2							
26	1	1W3406-90240	OIL HOSE	2							
27	1	1W0672-00150	CLAMP,HOSE	4							
28	1	1W3996-00110	PIN	4							
29	1	26013-080122	BOLT M 8X 12	4							
30	1	1W3709-00760	PIN COMPL	2							
31	1	1W5997-30030	SET PIN	2							
32	1	1W3707-70130	PLATE	2							
33	1	1W3859-60550	COVER	1							

Fig.35. HOOD & CONTROL COVERS

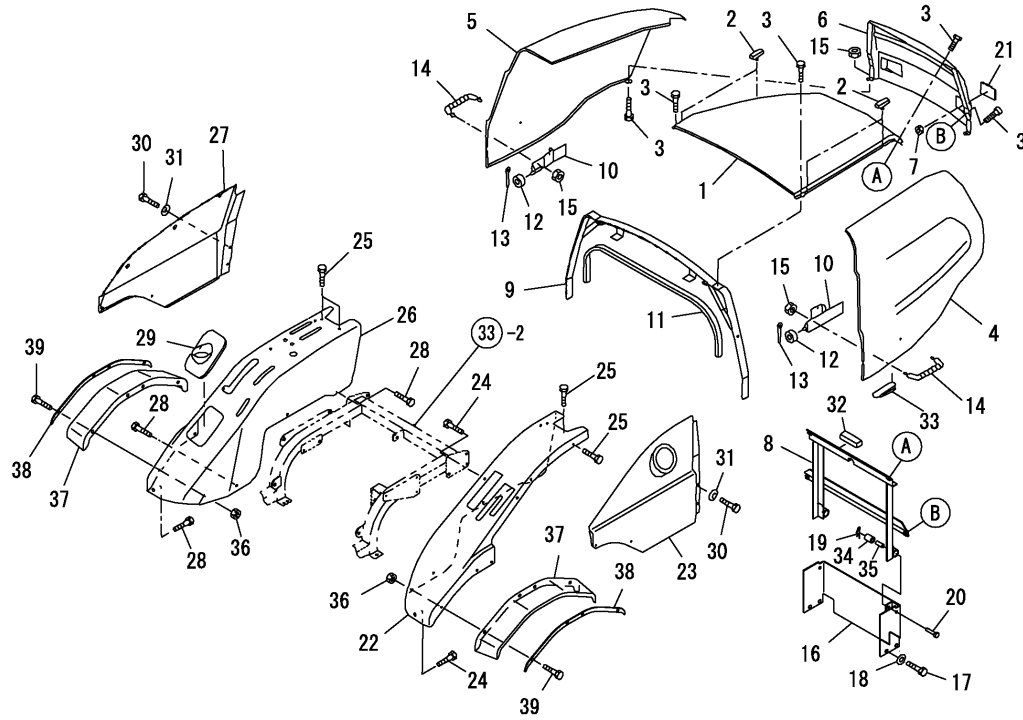

(A)=GE28

(B)=

(C)=

(D)=

(E)=

(F)=

REF.	LEV.	PARTS NO.	DESCRIPTION	QTY						I	R
				(A)	(B)	(C)	(D)	(E)	(F)		
1	1	1W3501-11330	BONNET	1							
2	1	1W3981-21150	RUBBER	4							
3	1	1W0108-00820	BOLT	8							
4	1	1W3781-07220	SIDE GUARD;L	1							
5	1	1W3781-07230	SIDE GUARD;R	1							
6	1	1W3501-03960	BONNET GRILLE	1							
7	1	26367-060002	NUT M 6	2							
8	1	1W3505-02753	BONNET SUPPORT	1							
9	1	1W3505-02770	BONNET SUPPORT	1							
10	1	1W3505-02781	BONNET SUPPORT	2							
11	1	1W3981-31310	SPONGE	1							
12	1	1W3985-11710	BUSHING	2							
13	1	1W0301-02516	SNAP PIN (JASO 8)	2							
14	1	1W3981-80671	GRIP	2							
15	1	26367-080002	U-NUT M 8	6							
16	1	1W3507-56070	COVER	1							
17	1	26013-100202	BOLT W/WASHER M10X20	4							
18	1	22137-100000	WASHER 10,POLISHED	4							
19	1	1W0311-00010	PIN, SNAP	2							
20	1	1W0313-11045	PIN	2							
21	1	1W3851-50200	REFLECTOR	2							
22	1	1W3551-05730	PL,ASSY,FENDER:L	1							
23	1	1W3781-07420	PL,ASSY,SIDE GUARD;L	1							
24	1	1W0108-00820	BOLT	3							
25	1	1W0108-09007	BOLT M8X14,FLANGE HD	10							
26	1	1W3551-05680	FENDER;R	1							
27	1	1W3781-07250	SIDE GUARD;R	1							
28	1	1W0108-00820	BOLT	3							
29	1	1W3981-20410		1							
30	1	1W0101-09355	BOLT	4							
31	1	1W3982-11210	SPRING	4							
32	1	1W3981-31210	SPONGE	1							
33	1	1W3981-15430	RUBBER	1							
34	1	1W3981-21440	RUBBER	2							
35	1	1W3992-35760	COLLAR	2							
36	1	26367-080002	U-NUT M 8	4							1
37	1	1W3551-11970	FENDER	2							1
38	1	1W3551-71760	SET PLATE	2							1
39	1	1W0108-00820	BOLT	6							1

Remarks

(1) FOR TYPE LARGE TIRE

Fig.36. STEERING CASE & PIPING

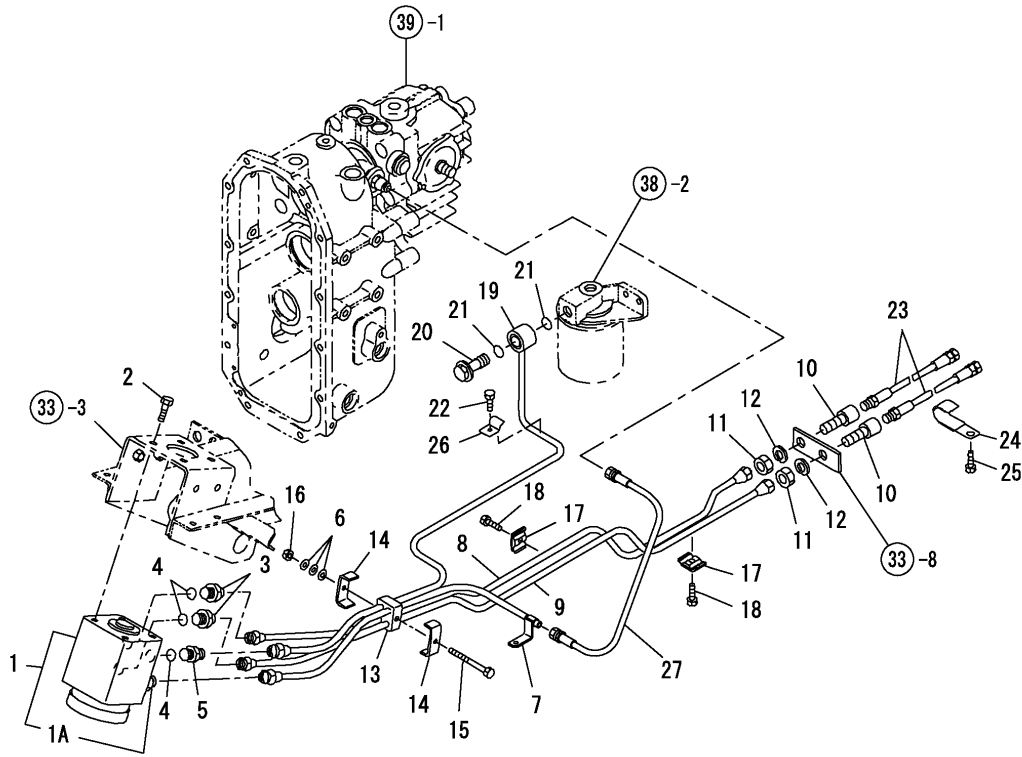

(A)=GE28

(B)=

(C)=

(D)=

(E)=

(F)=

REF.	LEV.	PARTS NO.	DESCRIPTION	QTY						I	R
				(A)	(B)	(C)	(D)	(E)	(F)		
1	1	1W3340-11200	STEERING CASE ASSY	1							
1A	2	1W3342-93135	CHECK VALVE	1							
2	1	26043-100202	BOLT	4							
3	1	1W3406-71220	JOINT	2							
4	1	24311-000140	O-RING 1A P-14.0	3							
5	1	1W3406-71710	ADAPTOR	1							
6	1	22137-060000	WASHER 6, POLISHED	3							
7	1	1W3407-07991	OIL PIPE;P	1							
8	1	1W3407-08000	OIL PIPE;L	1							
9	1	1W3407-08010	OIL PIPE;R	1							
10	1	1W3406-71381	ADAPTER	2							
11	1	26777-140002	LOCK NUT M14	2							
12	1	22217-140000	SPRING WASHER 14	2							
13	1	1W3981-15630	RUBBER	1							
14	1	1W3991-12130	CLAMP	2							
15	1	26116-060602	BOLT M 6X 60 PLATED	1							
16	1	26347-060002	U-NUT M 6	1							
17	1	1W1991-06020	CLAMP	2							
18	1	1W0108-00620	BOLT	1							
19	1	1W3407-08020	OIL PIPE	1							
20	1	1W3984-80240	NIPPLE	1							
21	1	24311-000200	O-RING 1A P-20.0	2							
22	1	1W0113-10620	BOLT	1							
23	1	1W3406-92021	OIL HOSE	2							
24	1	1W3991-10340	CLAMP	1							
25	1	26013-100202	BOLT W/WASHER M10X20	1							
26	1	1W3991-00630	CLAMP	1							
27	1	1W3406-92650	OIL HOSE;G3/8-G3-8	1							

Fig.37. CONTROL VALVE & PIPING

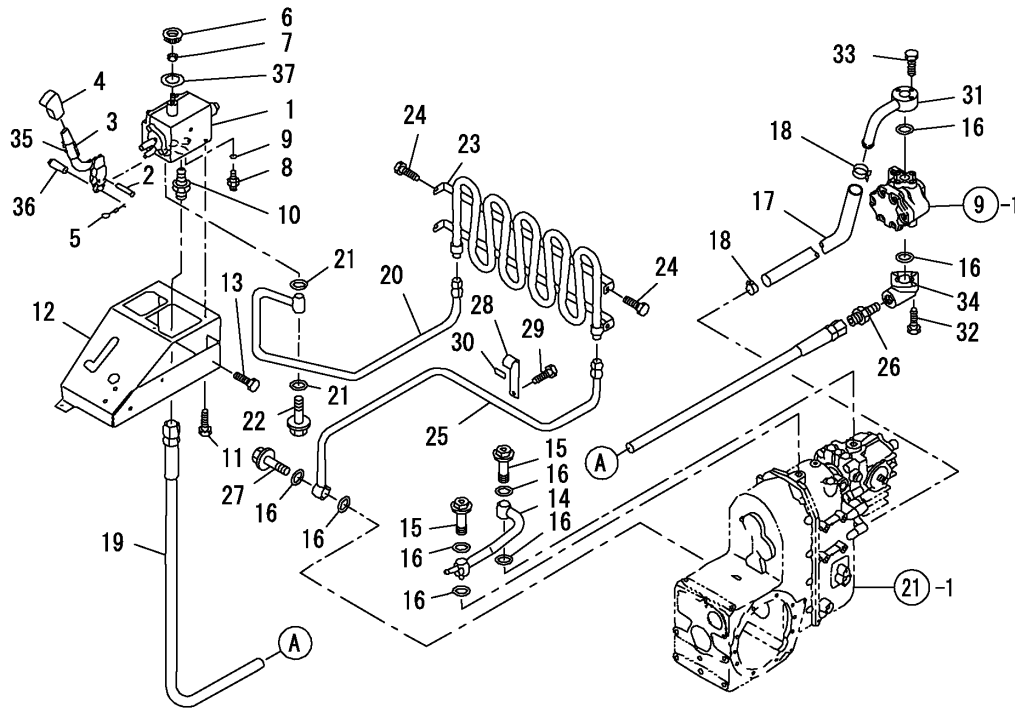

(A)=GE28

(B)=

(C)=

(D)=

(E)=

(F)=

REF.	LEV.	PARTS NO.	DESCRIPTION	Q'TY						I	R
				(A)	(B)	(C)	(D)	(E)	(F)		
1	1	1W3400-16091	VALVE ASSY	1							
2	1	1W0303-00528	SPRING PIN	1							
3	1	1W3401-06520	CONTROL LEVER	1							
4	1	1W3981-80610	GLIP	1							
5	1	22372-040000	SNAP PIN 4	1							
6	1	1W3981-80332	GLIP	1							
7	1	26757-100002	LOCK NUT M10	2							
8	1	1W3406-71730	ADAPTOR	1							
9	1	24311-000110	O-RING 1A P-11.0	1							
10	1	1W3406-71810	ADAPTOR	1							
11	1	26013-080122	BOLT M 8X 12	2							
12	1	1W3407-50300	BRACKET	1							
13	1	26013-100202	BOLT W/WASHER M10X20	2							
14	1	1W3407-08040	OIL PIPE	1							
15	1	1W3984-81040	EYE OR EYE BOLT	2							
16	1	24311-000200	O-RING 1A P-20.0	8							
17	1	1W3406-92900	OIL HOSE;SUCTION	1							
18	1	1W3987-50420	CLIP	2							
19	1	1W3406-92640	OIL HOSE	1							
20	1	1W3407-08050	OIL PIPE	1							
21	1	24311-000150	O-RING 1A P-15.0	2							
22	1	1W3984-81300	EYE OR EYE BOLT	1							
23	1	1W3407-08060	OIL PIPE	1							
24	1	1W0108-00816	BOLT	4							
25	1	1W3407-08070	OIL PIPE	1							
26	1	1W3984-80320	ADAPTOR	1							
27	1	1W3984-80240	NIPPLE	1							
28	1	1W3991-13240	CLAMP	1							
29	1	26013-100162	BOLT M10X 16	1							
30	1	1W3981-13310	RUBBER	1							
31	1	1W3407-09290	OIL PIPE	1							
32	1	26450-060202	BOLT M 6X 20	3							
33	1	1W0108-10635	BOLT	3							
34	1	1W3406-21880	FLANGE	1							
35	1	1W0681-09053	VINYL TUBE	1							
36	1	1W3402-92120	PIN	1							
37	1	1W3981-10140	RUBBER	1							

Fig.38. HYDRAULIC FILTER

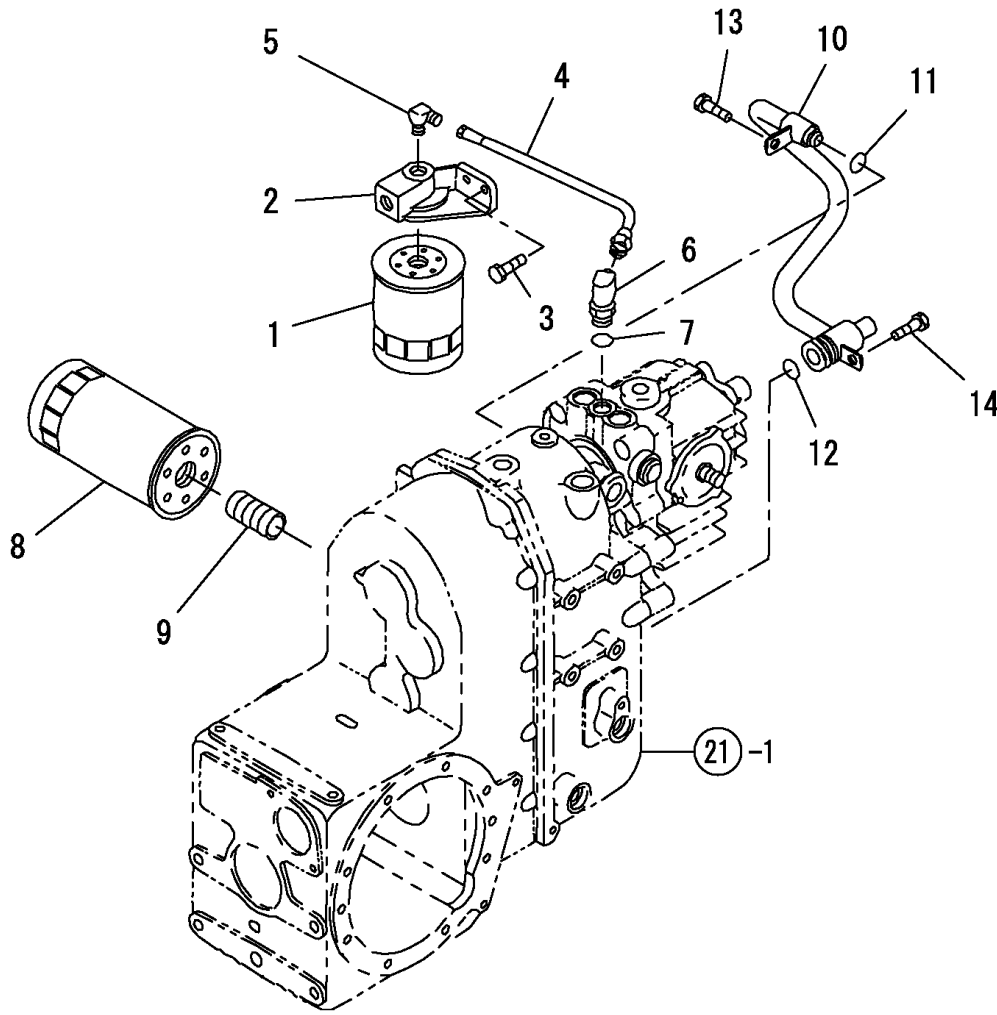

(A)=GE28
(B)=
(C)=

(D)=
(E)=
(F)=

REF.	LEV.	PARTS NO.	DESCRIPTION	Q'TY						I	R
				(A)	(B)	(C)	(D)	(E)	(F)		
1	1	1W3405-00890	OIL FILTER	1							
2	1	1W3405-60340	FLANGE	1							
3	1	26013-080202	BOLT W/WASHER M8X20	2							
4	1	1W3406-92060	OIL HOSE G3/8	1							
5	1	1W3984-80640	CONNECTOR	1							
6	1	1W3406-73640	ADAPTOR;PF3/8 ELBOW	1							
7	1	24311-000140	O-RING 1A P-14.0	1							
8	1	1W3405-00930	OIL FILTER	1							
9	1	1W3406-73520	ADAPTOR	1							
10	1	1W3407-07980	OIL PIPE	1							
11	1	24311-000160	O-RING 1A P-16.0	1							
12	1	24311-000250	O-RING 1A P-25.0	2							
13	1	26013-100162	BOLT M10X 16	1							
14	1	26013-100202	BOLT W/WASHER M10X20	1							

Fig.39. COUPLING & HYDRAULIC DRIVE

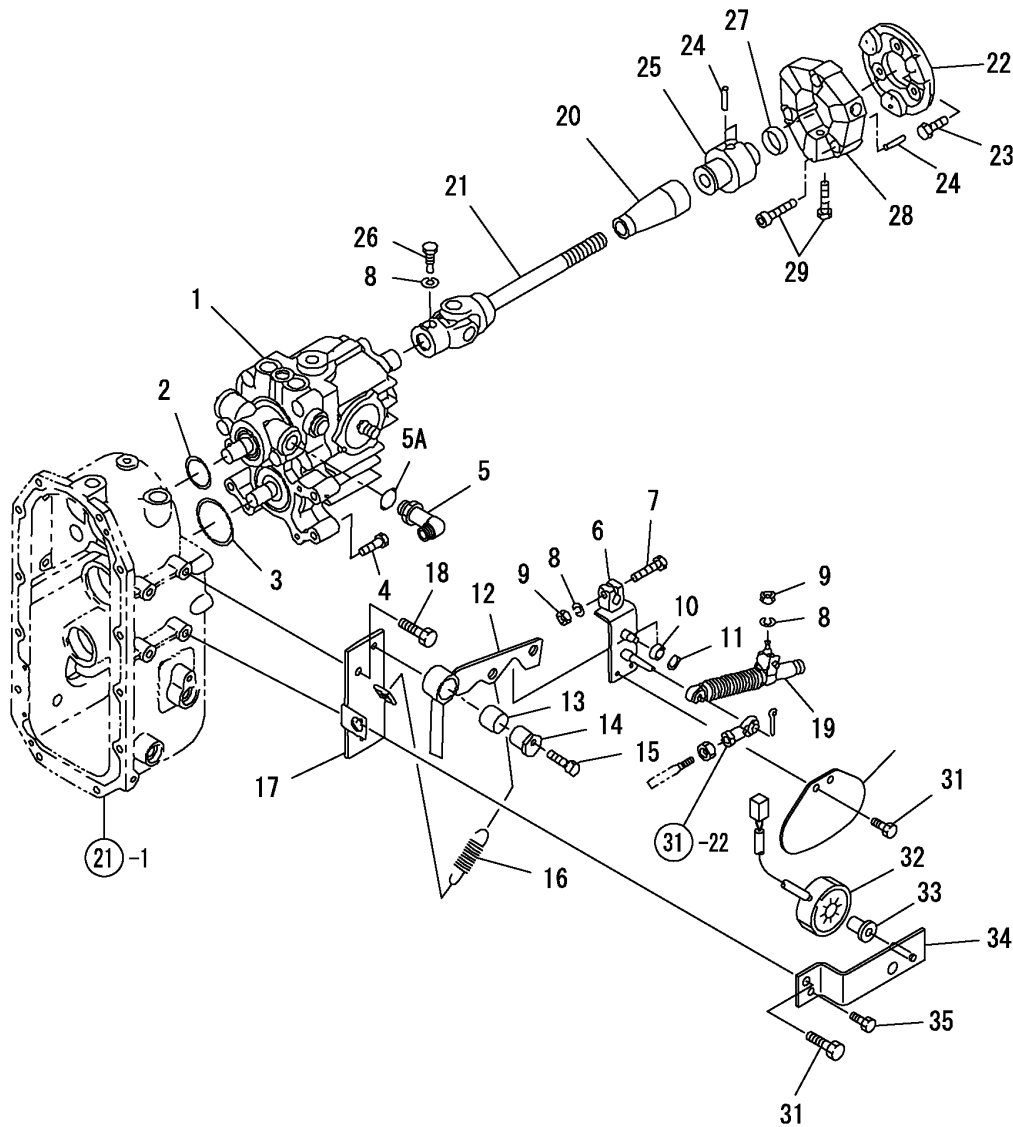

(A)=GE28

(B)=

(C)=

(D)=

(E)=

(F)=

REF.	LEV.	PARTS NO.	DESCRIPTION	QTY						I	R
				(A)	(B)	(C)	(D)	(E)	(F)		
1	1	1W3228-00160	H.S.T	1							
2	1	24321-000400	O-RING 1A G-40.0	1							
3	1	24321-000600	O-RING 1A G-60.0	1							
4	1	26013-100502	BOLT M10X 50	4							
5	1	1W3406-73870	ADAPTOR G3/8	1							
5A	1	24311-000140	O-RING 1A P-14.0	1							
6	1	1W3401-06620	CONTROL LEVER	1							
7	1	26116-080352	BOLT M 8X 35	1							
8	1	22217-080000	SPRING WASHER 8	3							
9	1	26717-080002	NUT 8	2							
10	1	24104-060004	BALL BEARING	1							
11	1	22242-000100	CIRCLIP 10	1							
12	1	1W3242-02780	SHIFT ARM	1							
13	1	1W3985-10150	BUSH	1							
14	1	1W3241-20980	BOSS	1							
15	1	26013-080452	BOLT M 8X 45	1							
16	1	1W4982-21080	SPRING	1							
17	1	1W3245-01260	SHIFT GUIDE	1							
18	1	26013-100202	BOLT W/WASHER M10X20	2							
19	1	1W3789-10020	DAMPER	1							
20	1	1W3981-20950	RUBBER	1							
21	1	1W3983-80850	JOINT	1							
22	1	1W3226-13220	COUPLING	1							
23	1	26013-100252	BOLT W/WASHER M10X25	3							
24	1	22351-040012	SPRING PIN 4X12	9							
25	1	1W3226-30140	BOSS	1							
26	1	1W0101-09265	BOLT	1							
27	1	27241-250000	PLUG 25	1							
28	1	1W3207-20230	COUPLING	1							
29	1	1W0107-01035	BOLT	6							
30	1	1W3995-68750	PLATE	1							
31	1	1W0108-00814	BOLT	3							
32	1	1W3853-10020	MAGNET ASSEMBLY	1							
33	1	1W3985-11990	BUSH	1							
34	1	1W3995-68740	PLATE	1							
35	1	26013-100252	BOLT W/WASHER M10X25	1							

Fig.40. HYDRAU STATIC TRANSMISSION

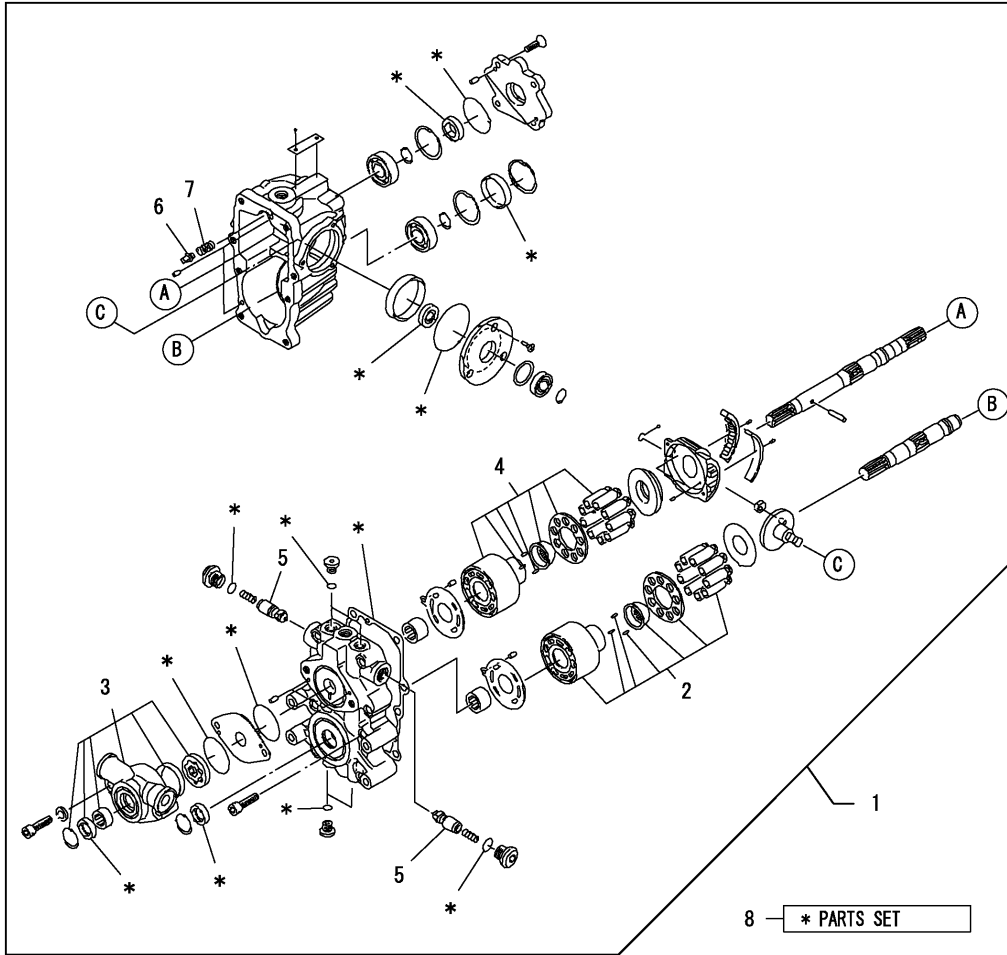

(A)=GE28

(B)=

(C)=

(D)=

(E)=

(F)=

REF.	LEV.	PARTS NO.	DESCRIPTION	Q'TY						I	R
				(A)	(B)	(C)	(D)	(E)	(F)		
1	1	1W3228-00160	H.S.T	1							
2	2	1W3228-40825	CILINDER BLOCK KIT	1							
3	2	1W3228-40823	CHARGE PUMP KIT	1							
4	2	1W3228-40824	CILINDER BROCK KIT	1							
5	2	1W3228-40773	VALVE ASSY	2							
6	2	1W3228-40728	VALVE	1							
7	2	1W3228-40727	SPRING	1							
8	1	1W3228-40822	SEAL KIT	1							

Fig.41. RADIATOR

(A)=GE28

(B)=

(C)=

(D)=

(E)=

(F)=

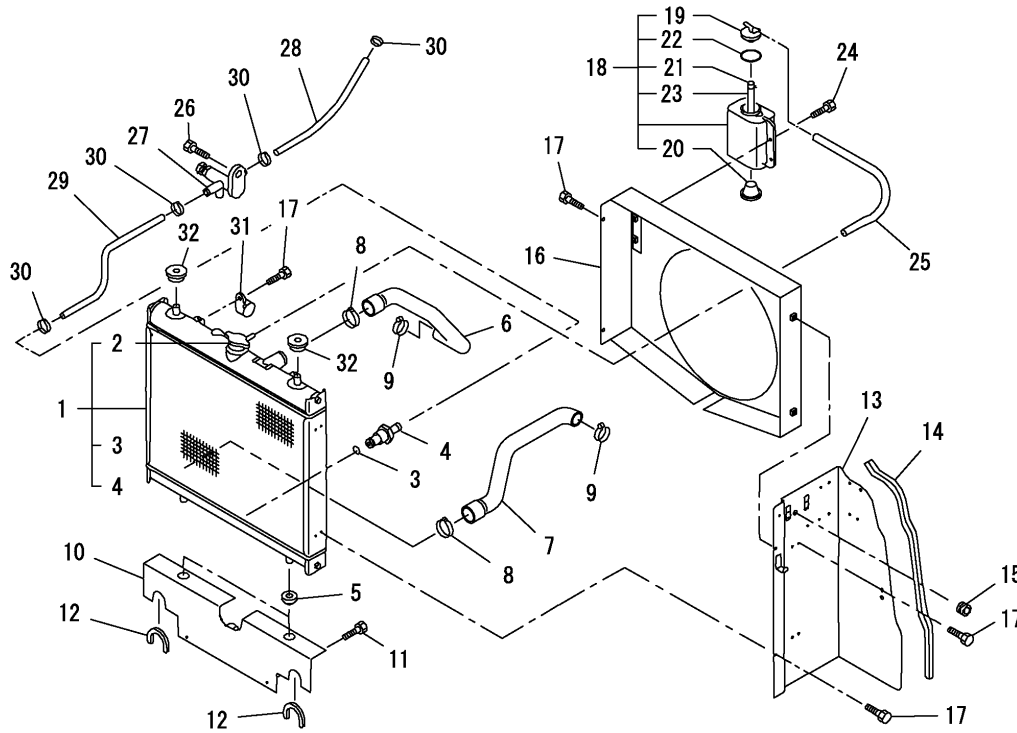

REF.	LEV.	PARTS NO.	DESCRIPTION	QTY						I	R
				(A)	(B)	(C)	(D)	(E)	(F)		
1	1	1W3101-01090	PL.ASSY.,RADIATOR	1							
2	2	1W3101-10200	CAP, RADIATOR	1							
3	2	1W3101-90477	O-RING	1							
4	2	1W3101-30220	DREIN PLUG	1							
5	1	1W3981-19670	RUBBER	2							
6	1	1W3101-61690	RADIATOR HOSE	1							
7	1	1W3101-61700	RADIATOR HOSE	1							
8	1	1W0671-00043	HOSE BAND	2							
9	1	1W0671-00038	BAND	2							
10	1	1W3103-00880	RADIATOR STAY	1							
11	1	1W0108-00820	BOLT	2							
12	1	1W3981-21160	RUBBER L90	2							
13	1	1W3103-61380	PLATE	1							
14	1	1W3981-17270	RUBBER	1							
15	1	1W3981-10240	RUBBER	1							
16	1	1W3102-50210	PL.ASSY.,SHROUD	1							
17	1	1W0108-00612	BOLT	7							
18	1	121468-44510	SUB-TANK ASSY	1							
19	2	121450-44531	CAP	1							
20	2	121468-44540	PLUG, SUB-TANK	1							
21	2	124450-44560	CLAMP	1							
22	2	121470-44581	GASKET	1							
23	2	23065-070130	PIPE 7X 130	1							
24	1	1W0108-00616	BOLT	2							
25	1	1W3101-20260	OVER FLOW PIPE	1							
26	1	26013-080162	BOLT W/WASHER M8X16	1							
27	1	1W3101-30190	PLUG, DRAIN	1							
28	1	1W3607-71270	FUEL PIPE	1							
29	1	1W3607-70990	FUEL PIPE	1							
30	1	1W3987-50430	BAND	4							
31	1	1W3991-11960	CLAMP	1							
32	1	1W3981-10501	RUBBER	2							

Fig.42. OPERATOR SEAT

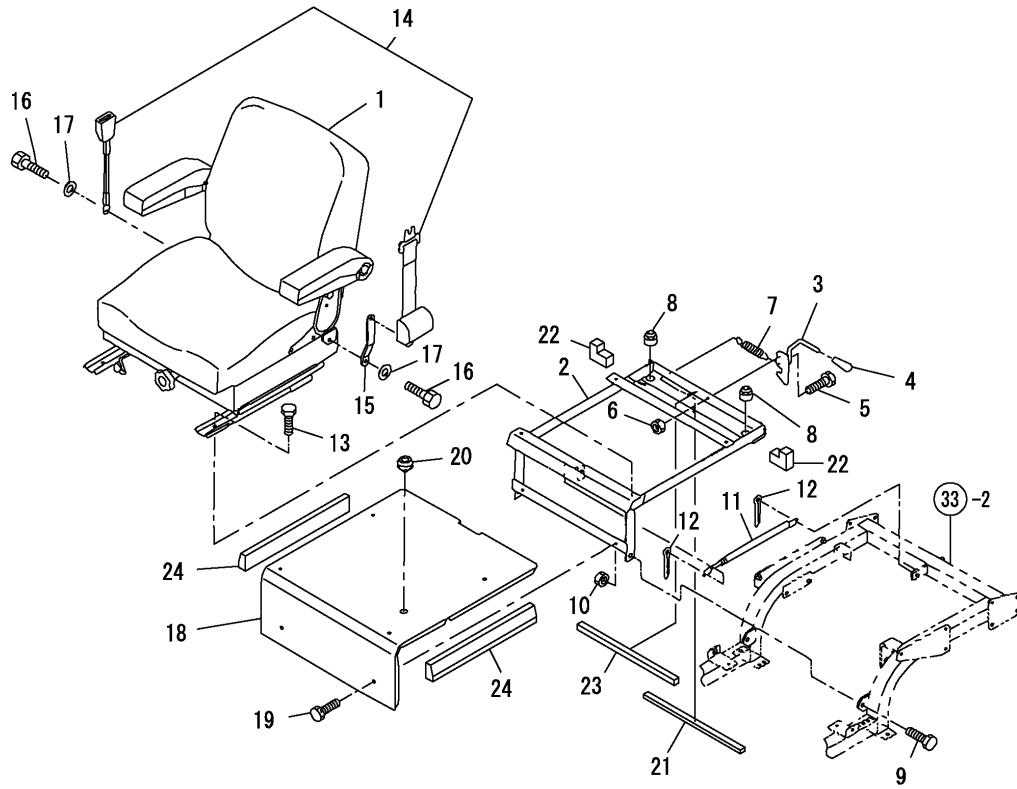

(A)=GE28

(B)=

(C)=

(D)=

(E)=

(F)=

REF.	LEV.	PARTS NO.	DESCRIPTION	QTY						I	R
				(A)	(B)	(C)	(D)	(E)	(F)		
1	1	1W3550-70411	SEAT ASSY	1							
2	1	1W3557-52220	BRACKET	1							
3	1	1W3556-30100	HOOK;SEAT LOCK	1							
4	1	1W4981-80100	GRIP	1							
5	1	26116-100252	BOLT M10X 25 PLATED	1							
6	1	26717-100002	NUT M10	1							
7	1	1W3982-14540	SPRING	1							
8	1	1W3981-10501	RUBBER	2							
9	1	26116-120352	BOLT M12X 35 PLATED	2							
10	1	26717-120002	NUT M12	2							
11	1	1W3789-10240	DUMPER	1							
12	1	1W0301-03225	SPLIT PIN	2							
13	1	26013-080202	BOLT W/WASHER M8X20	4							
14	1	1W3558-50150	BELT, SEAT	1							
15	1	1W3995-68760	PLATE	1							
16	1	26013-100252	BOLT W/WASHER M10X25	3							
17	1	22137-100000	WASHER 10,POLISHED	4							
18	1	1W3552-52430	FLOOR GE28	1							
19	1	1W0108-00816	BOLT	2							
20	1	1W3981-10100	RUBBER	1							
21	1	1W3981-31330	SPONGE	1							
22	1	1W3981-35010	SPONGE;UNDER SEAT	2							
23	1	1W3981-35140	SPONGE	1							
24	1	1W3981-35150	SPONGE	2							

Fig.43. OPERATOR SEAT

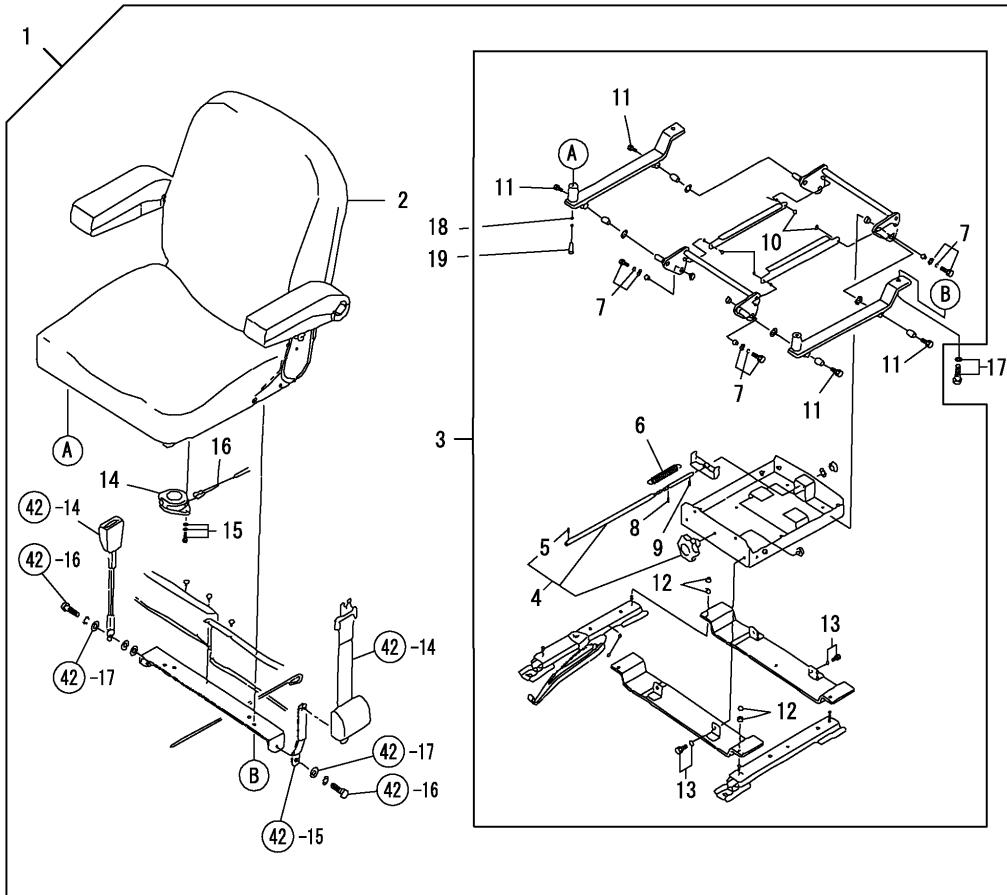

(A)=GE28

(B)=

(C)=

(D)=

(E)=

(F)=

REF.	LEV.	PARTS NO.	DESCRIPTION	Q'TY						I	R
				(A)	(B)	(C)	(D)	(E)	(F)		
1	1	1W3550-70411	SEAT ASSY	1							
2	2	1W3557-00581	SEAT ASSY	1							
3	2	1W3550-80510	SUSPENSION ASSY	1							
4	3	1W3557-40283	GRIP ASSY	1							
5	4	22351-040020	SPRING PIN 4X20	1							
6	3	1W3557-40282	SPRING	2							
7	3	1W0118-00825	BOLT	4							
8	3	1W0303-00414	PIN	1							
9	3	22351-040010	SPRING PIN 4X10	1							
10	3	1W0156-00516	SCREW	4							
11	3	26207-080162	BOLT M 8X 16 PLATED	4							
12	3	26367-080002	U-NUT M 8	8							
13	3	1W0114-00825	BOLT	4							
14	2	1W3557-40286	SEAT SWITCH SAFETY	1							
15	2	1W0108-09001	BOLT	2							
16	2	1W3557-40287	HARNES SEAT	1							
17	2	26013-080302	BOLT M 8X 30	2							
18	2	22217-080000	SPRING WASHER 8	2							
19	2	26116-080652	BOLT M 8X 65 PLATED	2							

Fig.44. ENGINE SUPPORT

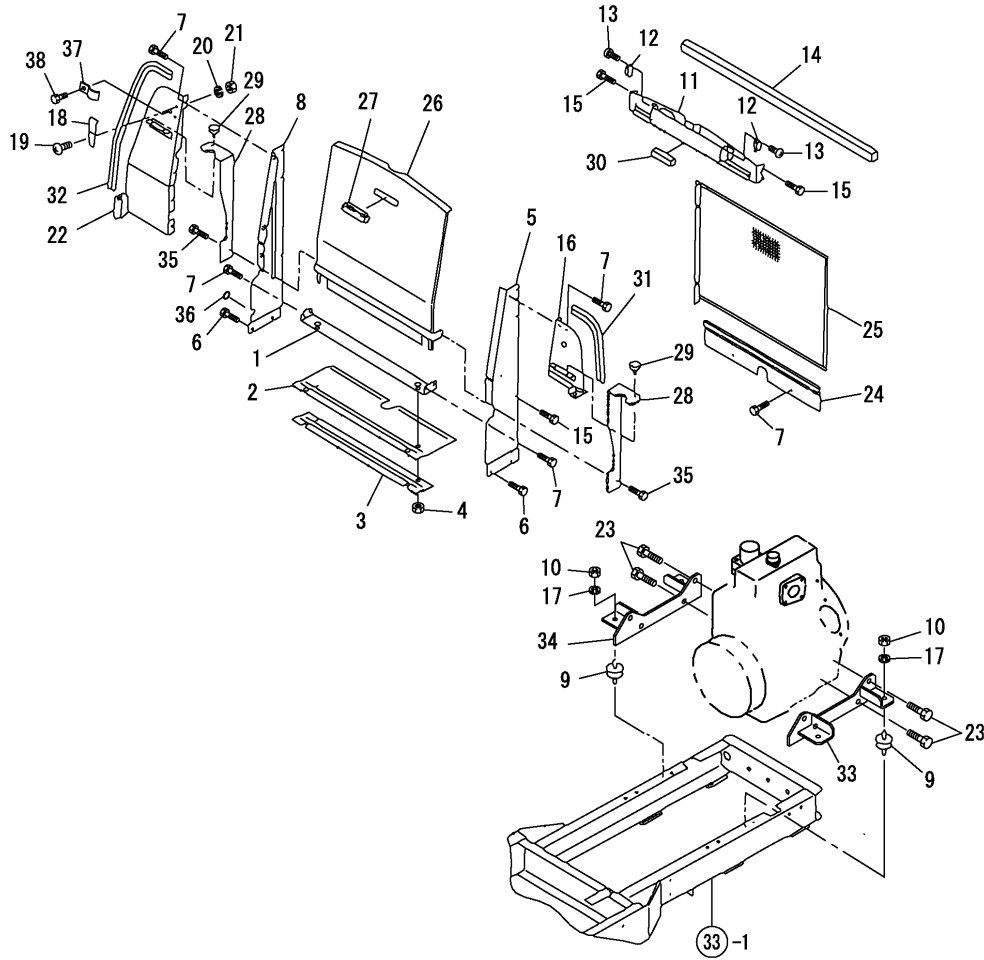

(A)=GE28

(B)=

(C)=

(D)=

(E)=

(F)=

REF.	LEV.	PARTS NO.	DESCRIPTION	Q'TY						I	R
				(A)	(B)	(C)	(D)	(E)	(F)		
1	1	1W3103-52670	PLATE	1							
2	1	1W3981-20971	RUBBER	1							
3	1	1W3103-61391	PLATE	1							
4	1	26367-080002	U-NUT M 8	2							
5	1	1W3103-00860	RADIATOR STAY;L	1							
6	1	26013-100202	BOLT W/WASHER M10X20	4							
7	1	1W0108-00816	BOLT	12							
8	1	1W3103-00910	RADIATOR STAY;R	1							
9	1	1W3981-20790	RUBBER	4							
10	1	26717-100002	NUT M10	4							
11	1	1W3103-52640	PLATE	1							
12	1	1W3983-30290	KNOB	2							
13	1	22857-400161	SCREW M4X16,TAPPING	4							
14	1	1W3981-33690	SPONGE	1							
15	1	1W0108-00612	BOLT	8							
16	1	1W3103-52690	PLATE	1							
17	1	22217-100000	SPRING WASHER 10	4							
18	1	1W3983-30320	HINGE	1							
19	1	26577-050122	SCREW M 5X 12	2							
20	1	22217-050000	SPRING WASHER 5	2							
21	1	1W0201-00005	NUT	2							
22	1	1W3103-52970	PLATE;R	1							
23	1	26013-120252	BOLT M12X 25	8							
24	1	1W3103-53400	PLATE	1							
25	1	1W3101-40910	NET	1							
26	1	1W3503-12080	FRONT MASK	1							
27	1	1W3981-81770	GRIP	1							
28	1	1W3981-20980	RUBBER	2							
29	1	1W3983-40240	CLIP	4							
30	1	1W3981-34730	SPONGE	1							
31	1	1W3981-17710	RUBBER	1							
32	1	1W3981-18540	RUBBER	1							
33	1	1W3106-00700	ENGINE SUPPORT	1							
34	1	1W3106-00720	ENGINE SUPPORT	1							
35	1	1W0108-00820	BOLT	2							
36	1	1W3981-10100	RUBBER	1							
37	1	1W3991-11311	CLAMP	1							
38	1	1W0108-00620	BOLT	1							

Fig.45. BRAKE PEDAL

(A)=GE28

(B)=

(C)=

(D)=

(E)=

(F)=

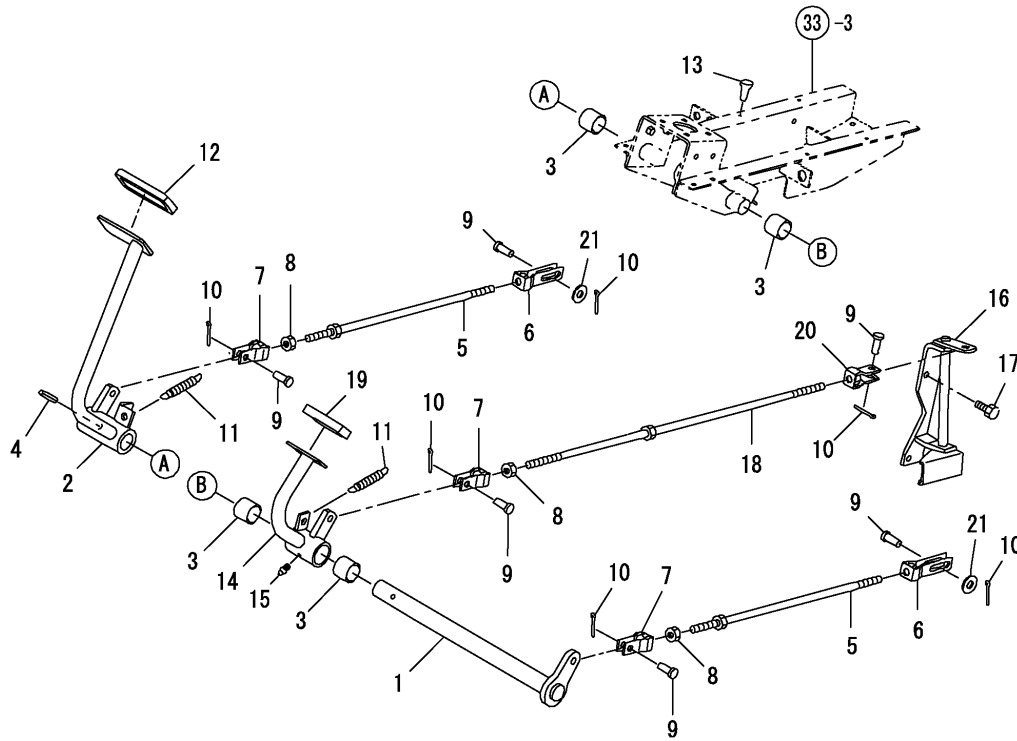

REF.	LEV.	PARTS NO.	DESCRIPTION	QTY						I	R
				(A)	(B)	(C)	(D)	(E)	(F)		
1	1	1W3582-00940	PEDAL SHAFT	1							
2	1	1W3581-04750	PEDAL	1							
3	1	1W3985-10070	BUSH	4							
4	1	22351-080040	SPRING PIN 8X40	1							
5	1	1W3585-00261		2							
6	1	1W3585-50190	FORK JOINT	2							
7	1	1W3585-50010	FORK JOINT	3							
8	1	26717-100002	NUT M10	3							
9	1	1W0313-11020	PIN	6							
10	1	1W0301-03225	SPLIT PIN	6							
11	1	1W3982-10290	SPRING	2							
12	1	1W3981-17790	RUBBER	1							
13	1	1W3981-10110	RUBBER	2							
14	1	1W3581-04770	PEDAL	1							
15	1	24761-010000	NIPPLE M6F, GREASE	1							
16	1	1W3265-50210	DIFFLOCK LEVER	1							
17	1	1W0108-00816	BOLT	2							
18	1	1W3585-11120		1							
19	1	1W3981-13000	RUBBER	1							
20	1	1W3585-50020	FORK JOINT	1							
21	1	22137-100000	WASHER 10,POLISHED	2							

Fig.46. HAND BRAKE

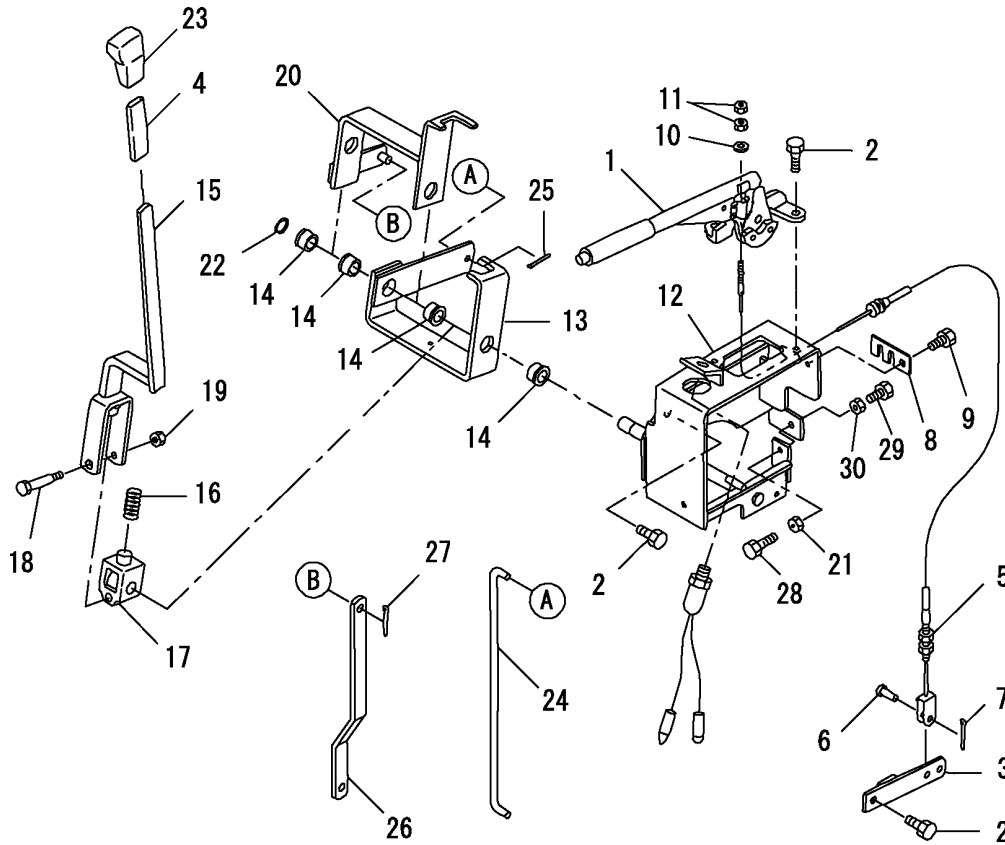

(A)=GE28

(B)=

(C)=

(D)=

(E)=

(F)=

REF.	LEV.	PARTS NO.	DESCRIPTION	QTY						I	R
				(A)	(B)	(C)	(D)	(E)	(F)		
1	1	1W3286-50190	SIDE BRAKE	1							
2	1	26013-100202	BOLT W/WASHER M10X20	7							
3	1	1W3284-00560	BRAKE LEVER	2							
4	1	1W0681-09053	VINYL TUBE	1							
5	1	1W3127-00661	WIRE;BRAKE	2							
6	1	1W0313-10820	PIN	2							
7	1	1W0301-03225	SPLIT PIN	2							
8	1	1W3127-40230	WIRE HOLDER	1							
9	1	1W0108-00816	BOLT	1							
10	1	22137-060000	WASHER 6, POLISHED	2							
11	1	1W0201-00006	NUT	4							
12	1	1W3283-20920	BRACKET SUPPORT	1							
13	1	1W3241-06670	CHANGE LEVER	1							
14	1	1W3985-11320	BUSH	4							
15	1	1W3241-06710	CHANGE LEVER	1							
16	1	1W3982-15500	SPRING	1							
17	1	1W3241-21000	BOSS	1							
18	1	1W3994-31070	BOLT	1							
19	1	1W0215-00008	NUT	1							
20	1	1W3241-06690	CHANGE LEVER	1							
21	1	26717-080002	NUT 8	1							
22	1	22242-000150	CIRCLIP 15	1							
23	1	1W3981-80890	GRIP	1							
24	1	1W3243-62080	SHIFT LINK	1							
25	1	22417-200250	COTTER PIN 2.0X25	2							
26	1	1W3243-62090	SHIFT LINK	1							
27	1	1W0301-03225	SPLIT PIN	2							
28	1	26116-080252	BOLT M 8X 25 PLATED	1							
29	1	26116-080252	BOLT M 8X 25 PLATED	1							
30	1	26717-080002	NUT 8	1							

Fig.47. FRONT WHEEL & REAR WHEEL

(A)=GE28

(B)=

(C)=

(D)=

(E)=

(F)=

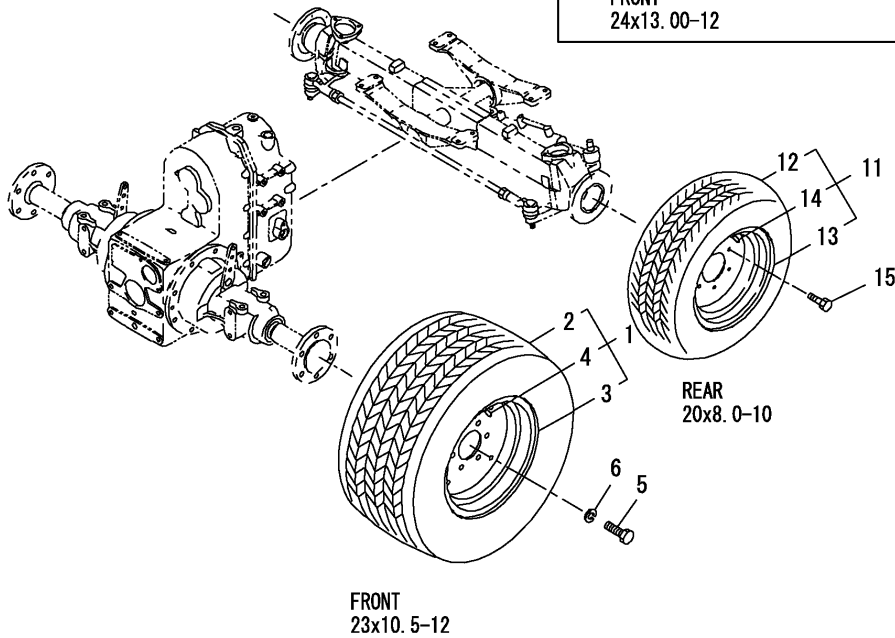
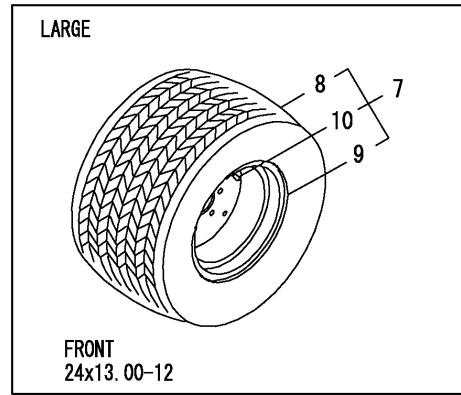

REF.	LEV.	PARTS NO.	DESCRIPTION	QTY						I	R
				(A)	(B)	(C)	(D)	(E)	(F)		
1	1	1W3360-35690	FRONT WHEEL ASSY	2							
2	2	1W3361-32640	TIRE;23X10.5-12	2							
3	2	1W3361-03420	DISC WHEEL	2							
4	2	1W3361-50020	VALVE ASSY ;TR-415	2							
5	1	1W0101-09439	BOLT	12							
6	1	22217-140000	SPRING WASHER 14	12							
7	1	1W3360-35710	FRONT WHEEL ASSY	2							1
8	2	1W3361-32661	TIRE;24X13.00-12	2							1
9	2	1W3361-03460	DISC WHEEL	2							1
10	2	1W3361-50020	VALVE ASSY ;TR-415	2							
11	1	1W3360-19132	WHEEL ASSY	2							
12	2	1W3361-32650	TIRE;20X8.0-10	2							
13	2	1W3361-02261	DISC WHEEL	2							
14	2	1W3361-50020	VALVE ASSY ;TR-415	2							
15	1	1W0113-11020	BOLT	12							

Remarks

(1) FOR TYPE LARGE TIRE

N:Old $\xrightarrow{\text{Yes}}$ New, Q:Old $\xrightarrow{\text{No}}$ New, R:Old $\xrightarrow{\text{Yes}}$ New, S:Old $\xrightarrow{\text{No}}$ New, W:Add, Z:Discontinued, F:Interchangeable by set, K:Q'ty Change

Fig.48. WIRE HARNESS

(A)=GE28

(B)=

(C)=

(D)=

(E)=

(F)=

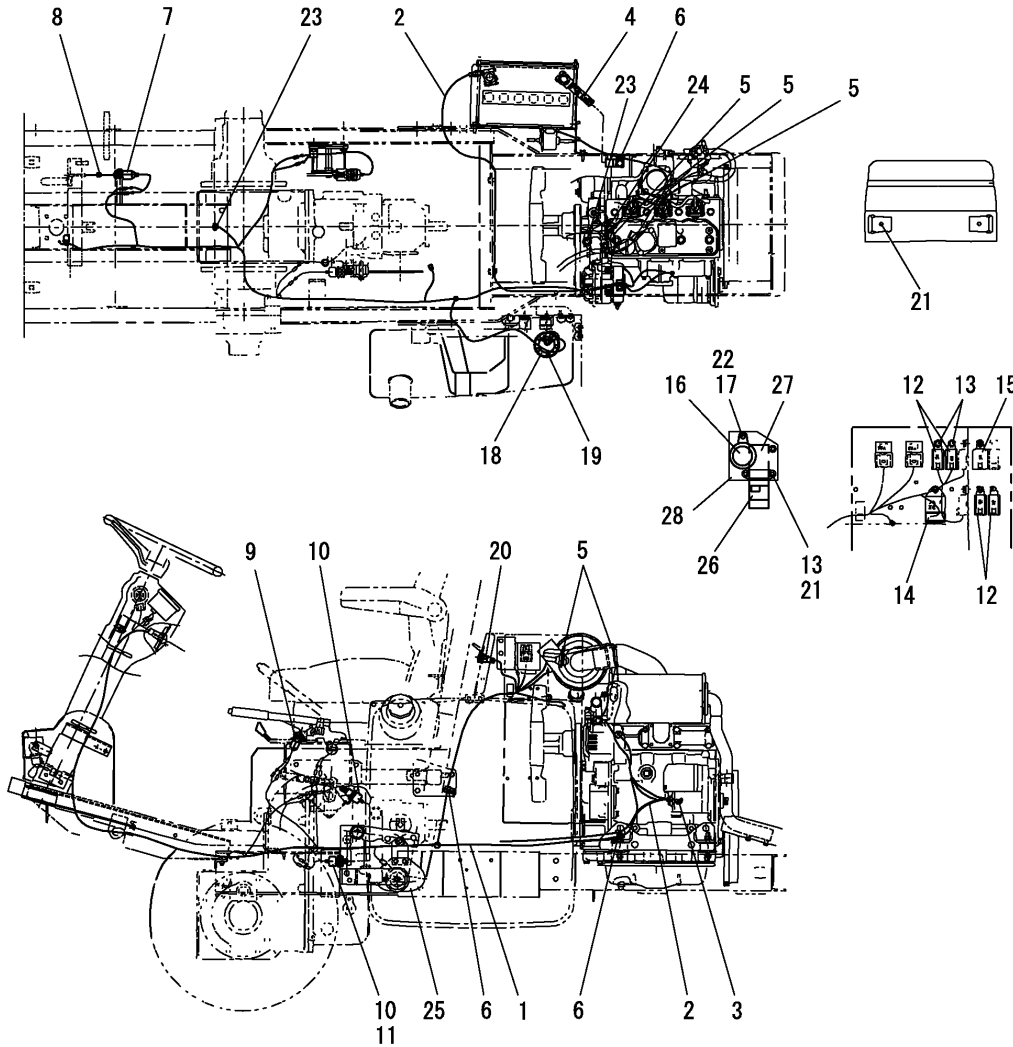

REF.	LEV.	PARTS NO.	DESCRIPTION	QTY						I	R
				(A)	(B)	(C)	(D)	(E)	(F)		
1	1	1W3856-11770	WIRE HARNESS	1							
2	1	1W3856-50461	BATTERY CABLE	1							
3	1	1W3981-19870	RUBBER;STARTER COVER	1							
4	1	1W3856-50511	CABLE,BATTERY	1							
5	1	1W3987-50150	BAND	4							
6	1	1W3991-10340	CLAMP	4							
7	1	1W4852-20180	SWITCH ASSY.	1							
8	1	1W3982-11880	SPRING	1							
9	1	1W3852-00730	SWITCH ASSY	1							
10	1	1W3852-00891	SWITCH ASSY.	2							
11	1	1W3852-40038	NUT	1							
12	1	1W3852-30300	RELAY	4							
13	1	1W0108-00616	BOLT	9							
14	1	1W3858-70640	CONTROLLER	1							
15	1	1W3852-30250	RELAY	1							
16	1	1W3852-50130	BUZZER ASSY	1							
17	1	26023-050202	SCREW M 5X 20	1							
18	1	1W3852-80210	FUEL GAUGE	1							
19	1	1W0151-40514	SCREW	5							
20	1	1W3857-50360	GIGAR LIGHTER ASSY	1							
21	1	26367-060002	NUT M 6	3							
22	1	26367-050002	NUT M 5	1							
23	1	1W0108-00812	BOLT	2							
24	1	1W3987-50220	BAND	2							
25	1	1W3991-12851	CLAMP	1							
26	1	1W3852-30120	FLASHER UNIT	1							
27	1	1W3858-70750	CONTROLLER QHS	1							
28	1	1W3859-72660	BRACKET	1							

Fig.49. LABELS & ACCESSORIES

(A)=GE28

(B)=

(C)=

(D)=

(E)=

(F)=

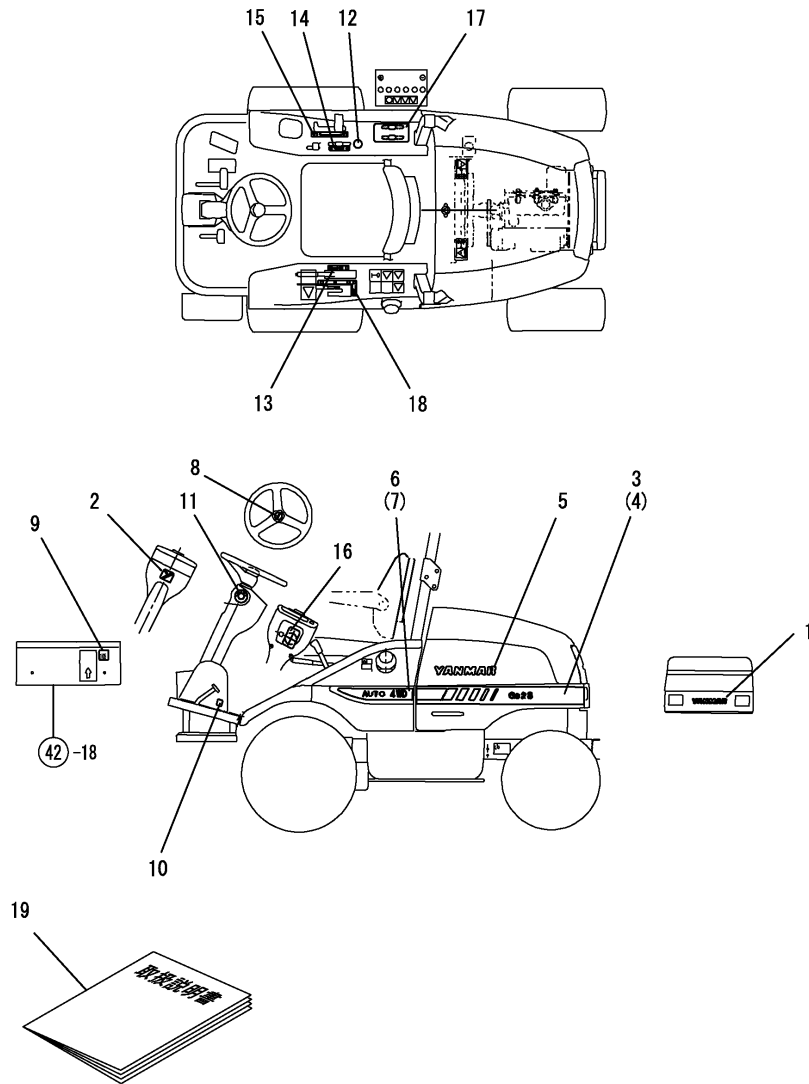

REF.	LEV.	PARTS NO.	DESCRIPTION	QTY						I	R
				(A)	(B)	(C)	(D)	(E)	(F)		
1	1	1C6720-95030	MARK B,YANMAR	1							
2	1	1W3901-00841	NAME PLATE	1							
3	1	1W3901-22540	NAME PLATE	1							
4	1	1W3901-22550	NAME PLATE	1							
5	1	198124-65630	MARK (YANMAR)	2							
6	1	1W3901-22400	BONNET NAME PLATE;L	1							
7	1	1W3901-22410	BONNET NAME PLATE;R	1							
8	1	1W3901-01400	NAME PLATE;HANDLE	1							
9	1	1A7080-92210	SOUND LEVEL MARK	1							
10	1	1W3901-91690	CAUTION PLATE	1							
11	1	1W3901-98510	CAUTION PLATE;KEY SW	1							
12	1	1W3903-72000	INDICATING PLATE	1							
13	1	1W3901-97710	CAUTION PLATE;PARK	1							
14	1	1W3903-72400	INDICATING MARK	1							
15	1	1W3901-73600	INDICATING PLATE;PTO	1							
16	1	1W3901-98420	CAUTION PLATE	1							
17	1	1W3901-98490	CAUTION PLATE;LEVER	1							
18	1	1W3901-73650	INDICATING PLATE	1							
19	1	1W3008-12880	OPERATORS MANUAL	1							

Fig.50. LABELS(SAFETY)

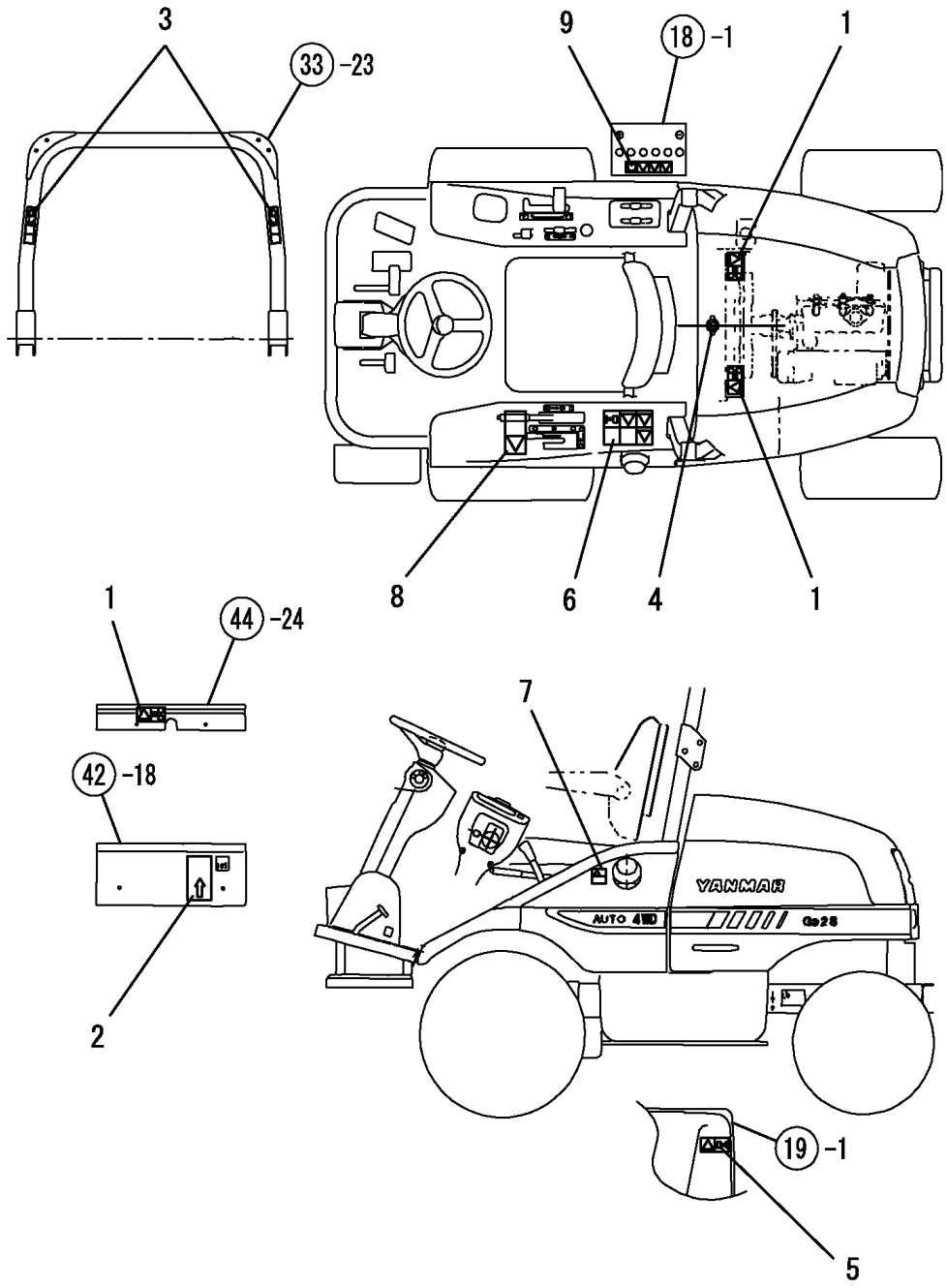

OCNP4-G01900 50. LABELS(SAFETY)

(A)=GE28

(B)=

(C)=

(D)=

(E)=

(F)=

REF.	LEV.	PARTS NO.	DESCRIPTION	QTY						I	R
				(A)	(B)	(C)	(D)	(E)	(F)		
1	1	1W4909-92470	CAUTION MARK	3							
2	1	1W3901-96910	CAUTION PLATE	1							
3	1	1W3901-96900	CAUTION PLATE	2							
4	1	1W4909-92490	CAUTION MARK	1							
5	1	1W4909-92440	CAUTION MARK	1							
6	1	1W4909-92450	CAUTION MARK	1							
7	1	1W4909-92430	CAUTION MARK	1							
8	1	1W3901-98260	CAUTION PLATE	1							
9	1	1W4909-92480	CAUTION MARK	1							

Fig.51. UNIVERSAL JOINT

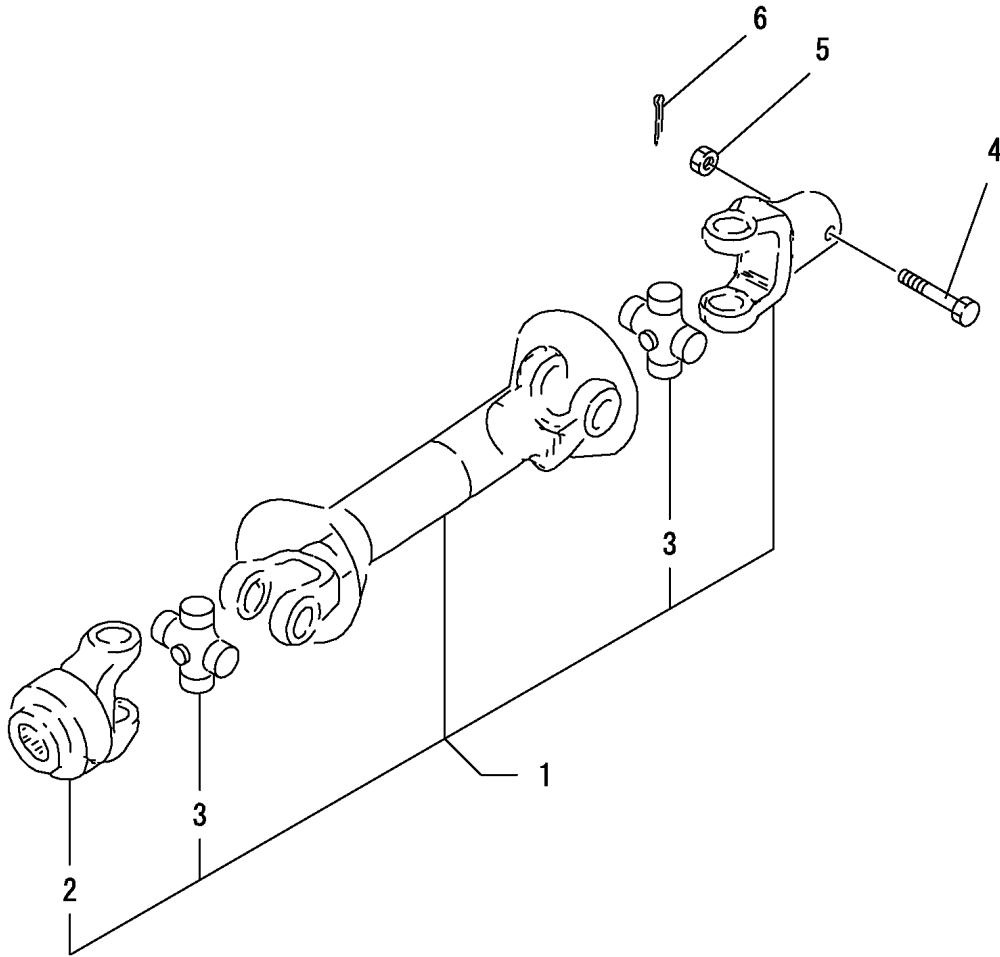

0CNP4-G01900 51. UNIVERSAL JOINT

(A)=RM60F
(B)=
(C)=

(D)=
(E)=
(F)=

REF.	LEV.	PARTS NO.	DESCRIPTION	QTY						I	R
				(A)	(B)	(C)	(D)	(E)	(F)		
1	1	1W6976-00320	PL.ASSY., JOINT	1							
2	2	1W6977-10340	YOKE	1							
3	2	1W6977-20050	SPIDER KIT	2							
4	1	1W0101-09546	BOLT	1							
5	1	26817-080002	CASTLE NUT M 8	1							
6	1	1W0301-02520	SPLIT PIN	1							

Fig.52. GEAR BOX

(A)=RM60F

(B)=

(C)=

(D)=

(E)=

(F)=

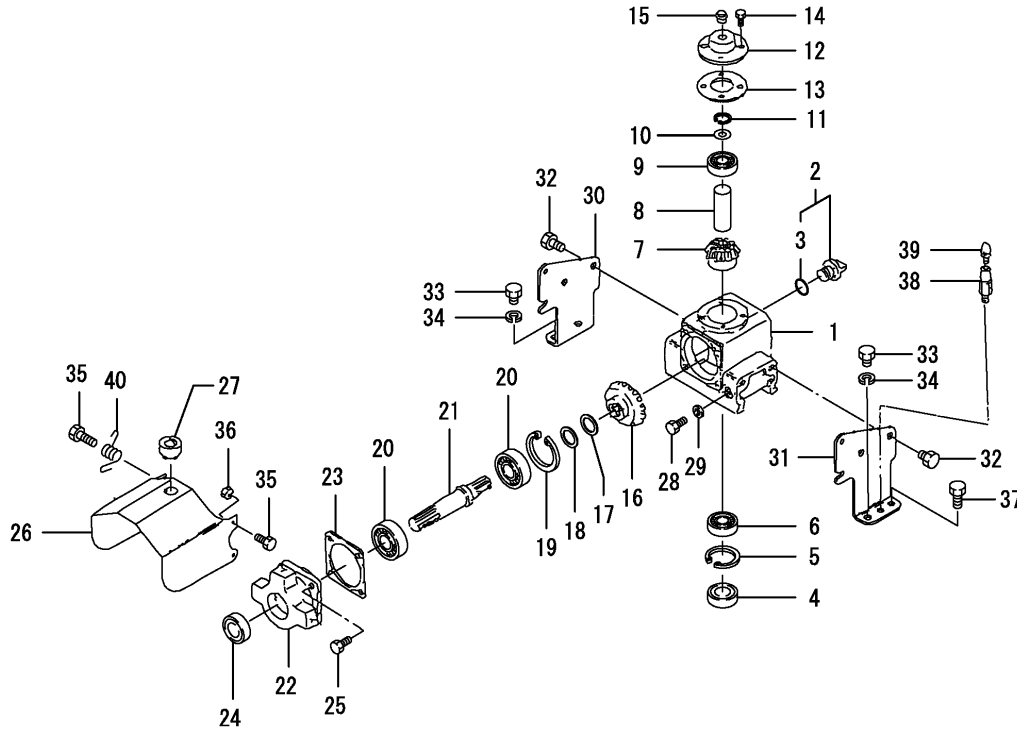

REF.	LEV.	PARTS NO.	DESCRIPTION	QTY						I	R
				(A)	(B)	(C)	(D)	(E)	(F)		
1	1	1W6104-60410	GEAR BOX	1							
2	1	1W1984-50531	OIL FILL PLUG ASSY	1							
3	2	24311-000180	O-RING 1A P-18.0	1							
4	1	1W0502-09037	OIL SEAL	1							
5	1	22252-000520	CIRCLIP 52	1							
6	1	24101-062054	BEARING #6205	1							
7	1	1W6133-10130	BEVEL GEAR	1							
8	1	1W4992-34340	COLLAR	1							
9	1	24101-063034	BALL BEARING	1							
10	1	1W4992-80360	SHIM	1							
11	1	22242-000170	CIRCLIP 17	1							
12	1	1W6106-00230	BOX COVER	1							
13	1	1W6109-90210	PACKING	1							
14	1	26013-060164	BOLT M 6X 16	4							
15	1	1WE010-10110	VENT	1							
16	1	1W6133-10120	BEVEL GEAR	1							
17	1	1W4992-80340	SHIM	1							
18	1	1W4992-80330	SHIM	1							
19	1	22252-000620	CIRCLIP 62(H)	1							
20	1	24101-063054	BEARING #6305	2							
21	1	1W6132-70360	SHAFT	1							
22	1	1W6102-10630	BEARING CASE	1							
23	1	1W6109-90200	PACKING	1							
24	1	1W0502-09078	OIL SEAL	1							
25	1	26013-080204	BOLT M 8X 20	4							
26	1	1W6302-51150	COVER,JOINT PL ASSY	1							
27	1	1W3981-10501	RUBBER	1							
28	1	1W0108-00814	BOLT	1							
29	1	1W0251-00008	SEAL WASHER	1							
30	1	1W6105-60770	STAY;L	1							
31	1	1W6105-60780	STAY;R	1							
32	1	1W0115-11220	BOLT	4							
33	1	1W0132-11216	BOLT	2							
34	1	22217-120000	SPRING WASHER 12	2							
35	1	1W0108-00825	BOLT	4							
36	1	1W0223-00008	U-NUT	4							
37	1	26013-120402	BOLT M12X 40	2							
38	1	1W6383-60220	PIPE	1							
39	1	1W0606-39801	GREASE NIPPLE	1							
40	1	1W3982-15000	SPRING	1							

Fig.53. PULLEY & BLADE

(A)=RM60F

(B)=

(C)=

(D)=

(E)=

(F)=

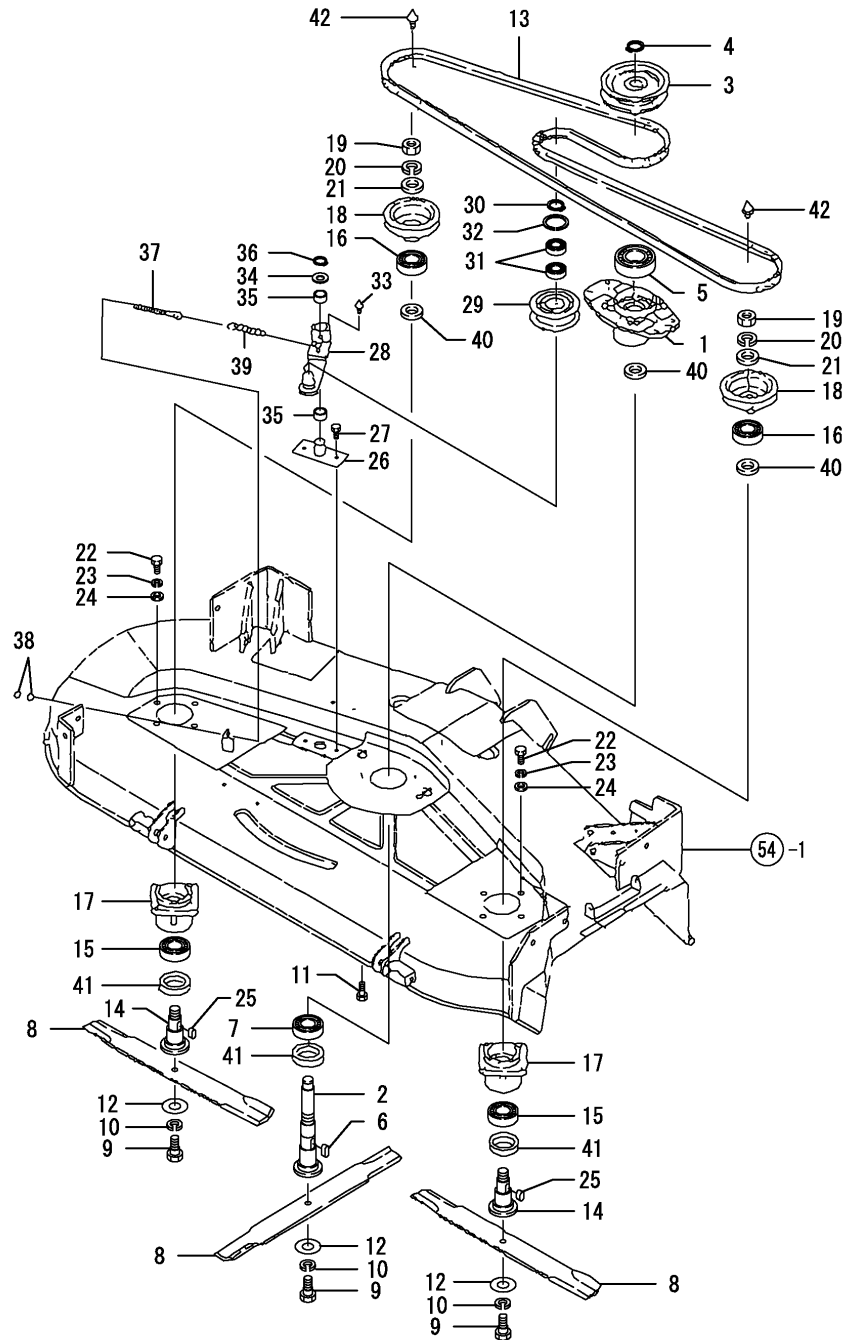

REF.	LEV.	PARTS NO.	DESCRIPTION	QTY						I	R
				(A)	(B)	(C)	(D)	(E)	(F)		
1	1	1W6102-10610	CASE;CENTER	1							
2	1	1W6134-60451	SHAFT;CENTER	1							
3	1	1W6301-10740	PULLEY;CENTER	1							
4	1	22242-000250	CIRCLIP 25S	1							
5	1	24105-062084	BALL BEARING	1							
6	1	1W0341-09803	KEY	1							
7	1	24101-062064	BALL BEARING 6206	1							
8	1	1W6453-10221	BLADE	3							
9	1	1W4994-30971	BOLT	3							
10	1	22217-180000	SPRING WASHER 18	3							
11	1	1W0116-11220	BOLT	4							
12	1	1W4992-12020	SPACER	3							
13	1	1W0805-29118	V-BELT	1							
14	1	1W6134-60230	SHAFT	2							
15	1	24101-062064	BALL BEARING 6206	2							
16	1	24105-060084	BALL BEARING	2							
17	1	1W6102-10620	CASE;SIDE	2							
18	1	1W6301-10750	PULLEY;SIDE	2							
19	1	1W0204-09801	NUT	2							
20	1	1W0271-09801	SPRING WASHER	2							
21	1	1W0251-09003	SEAL WASHER	2							
22	1	1W0132-11230	BOLT	8							
23	1	22217-120000	SPRING WASHER 12	8							
24	1	22137-120000	WASHER 12,POLISHED	8							
25	1	1W0341-09803	KEY	2							
26	1	1W6383-70100	PIN COMP	1							
27	1	26013-100162	BOLT M10X 16	2							
28	1	1W6322-00400	TENSION ARM	1							
29	1	1W6322-60230	PULLEY	1							
30	1	22242-000170	CIRCLIP 17	1							
31	1	1W0401-09134	BALL BEARING;6203C3	2							
32	1	22252-000400	CIRCLIP 40(H)	1							
33	1	1W0606-39801	GREASE NIPPLE	1							
34	1	1W4992-12220	SPACER	1							
35	1	1W4985-10120	BUSH	2							
36	1	22242-000250	CIRCLIP 25S	1							
37	1	1W6323-20051	ROD	1							
38	1	26717-100002	NUT M10	2							
39	1	1W4982-22240	SPRING	1							
40	1	1W4992-11550	COLLAR	3							
41	1	1W0502-09835	OIL SEAL	3							
42	1	24761-020000	NIPPLE PT1/8,GREASE	2							

Fig.54. DECK & COVER

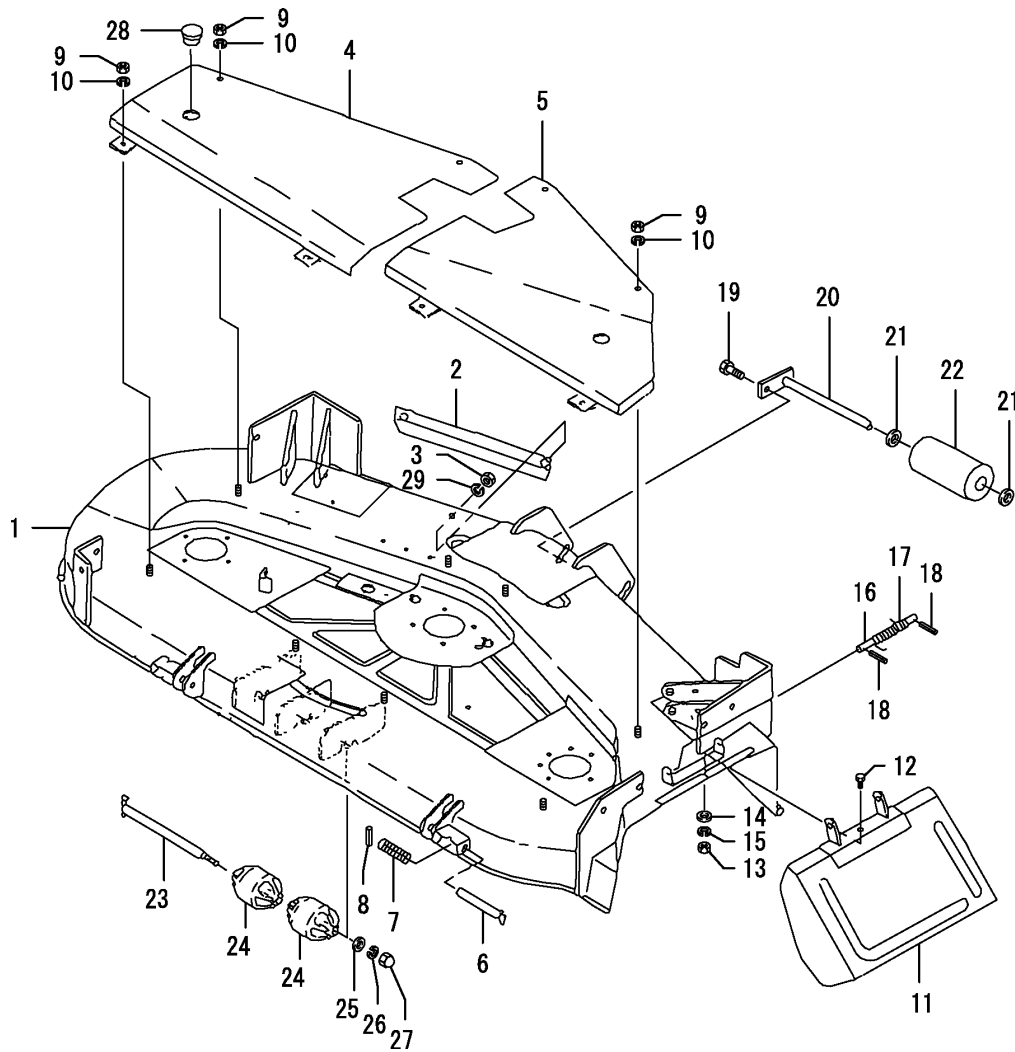

(A)=RM60F

(B)=

(C)=

(D)=

(E)=

(F)=

REF.	LEV.	PARTS NO.	DESCRIPTION	QTY						I	R
				(A)	(B)	(C)	(D)	(E)	(F)		
1	1	1W6381-03090	PL.ASSY;MOWER DECK	1							
2	1	1W6383-00340	PLATE	2							
3	1	26717-080002	NUT 8	4							
4	1	1W6302-51130	PL.ASSY,COVER;BELT L	1							
5	1	1W6302-51140	PL.ASSY,COVER;BELT R	1							
6	1	1W6422-50080	PIN	2							
7	1	1W4982-11370	SPRING	2							
8	1	22351-040040	SPRING PIN 4X40	2							
9	1	26717-080002	NUT 8	8							
10	1	22217-080000	SPRING WASHER 8	8							
11	1	1W6381-50880		1							
12	1	26117-080302	BOLT M 8X 30	1							
13	1	26717-080002	NUT 8	1							
14	1	22137-080000	WASHER 8, POLISHED	1							
15	1	22217-080000	SPRING WASHER 8	1							
16	1	1W6383-70011	SHAFT	1							
17	1	1W4982-21250	SPRING	1							
18	1	22351-040020	SPRING PIN 4X20	2							
19	1	26013-080142	BOLT M 8X 14	1							
20	1	1W6501-50080	SHAFT	1							
21	1	22137-200000	WASHER 20,POLISHED	2							
22	1	1W6521-50140	REAR WHEEL	1							
23	1	1W6501-50040	SHAFT	1							
24	1	1W6521-10080	ROLLER	2							
25	1	22137-100000	WASHER 10,POLISHED	1							
26	1	22217-100000	SPRING WASHER 10	1							
27	1	1W0245-09801	NUT	1							
28	1	1W4984-30160	PLUG	2							
29	1	22217-080000	SPRING WASHER 8	4							

Fig.55. GAUGE WHEEL

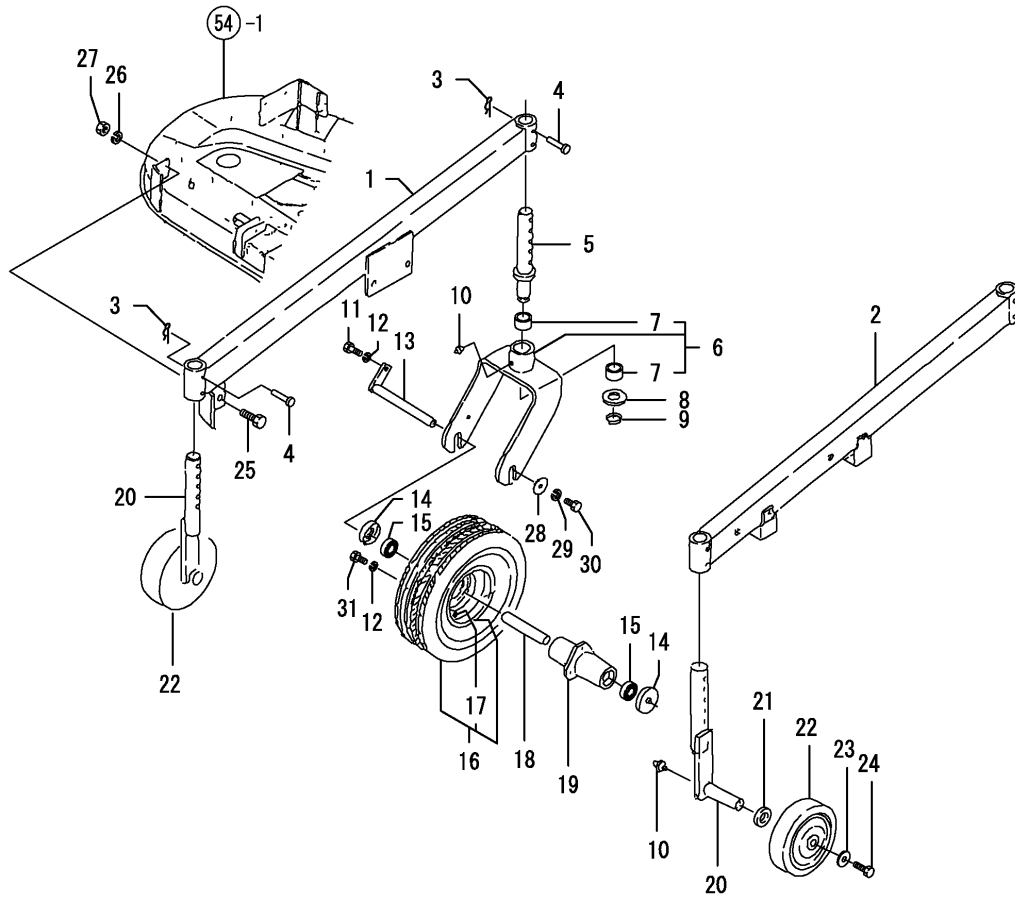

(A)=RM60F

(B)=

(C)=

(D)=

(E)=

(F)=

REF.	LEV.	PARTS NO.	DESCRIPTION	QTY						I	R
				(A)	(B)	(C)	(D)	(E)	(F)		
1	1	1W6523-00950	CASTER SUPPORT;L	1							
2	1	1W6523-00960	CASTER SUPPORT;R	1							
3	1	1W0311-09017	PIN;PUSH THROUGH	4							
4	1	1W0313-11050	PIN	4							
5	1	1W6523-00360	CASTER SHAFT	2							
6	1	1W6520-30480	ADJUST WHEEL ASSY	2							
7	2	1W4985-10500	BUSHING	4							
8	1	1W4992-11670	WASHER	2							
9	1	22242-000280	CIRCLIP 28	2							
10	1	24761-010000	NIPPLE M6F, GREASE	4							
11	1	26116-080202	BOLT M 8X 20 PLATED	2							
12	1	22217-080000	SPRING WASHER 8	8							
13	1	1W6501-50220	SHAFT	2							
14	1	1W6381-01350	COVER	4							
15	1	24104-062034	BALL BEARING	4							
16	1	1W6500-20050	TIRE ASSY	2							
17	2	1W3361-50050	VALVE ASSY.	2							
18	1	1W4992-34330	COLLAR	2							
19	1	1W6522-20330	BOSS	2							
20	1	1W6522-51240	ARM CASTER	2							
21	1	22137-200000	WASHER 20,POLISHED	2							
22	1	1W6520-50021	WHEEL ASSY	2							
23	1	1W4992-11560	SPACER	2							
24	1	26013-080142	BOLT M 8X 14	2							
25	1	26116-120302	BOLT M12X 30 PLATED	8							
26	1	22217-120000	SPRING WASHER 12	8							
27	1	26717-120002	NUT M12	8							
28	1	1W4992-11730	SPACER	2							
29	1	22217-100000	SPRING WASHER 10	2							
30	1	26117-100202	BOLT M10X 20 PLATED	2							
31	1	26117-080162	BOLT M 8X 16 PLATED	6							

Fig.56. LINK

(A)=RM60F

(B)=

(C)=

(D)=

(E)=

(F)=

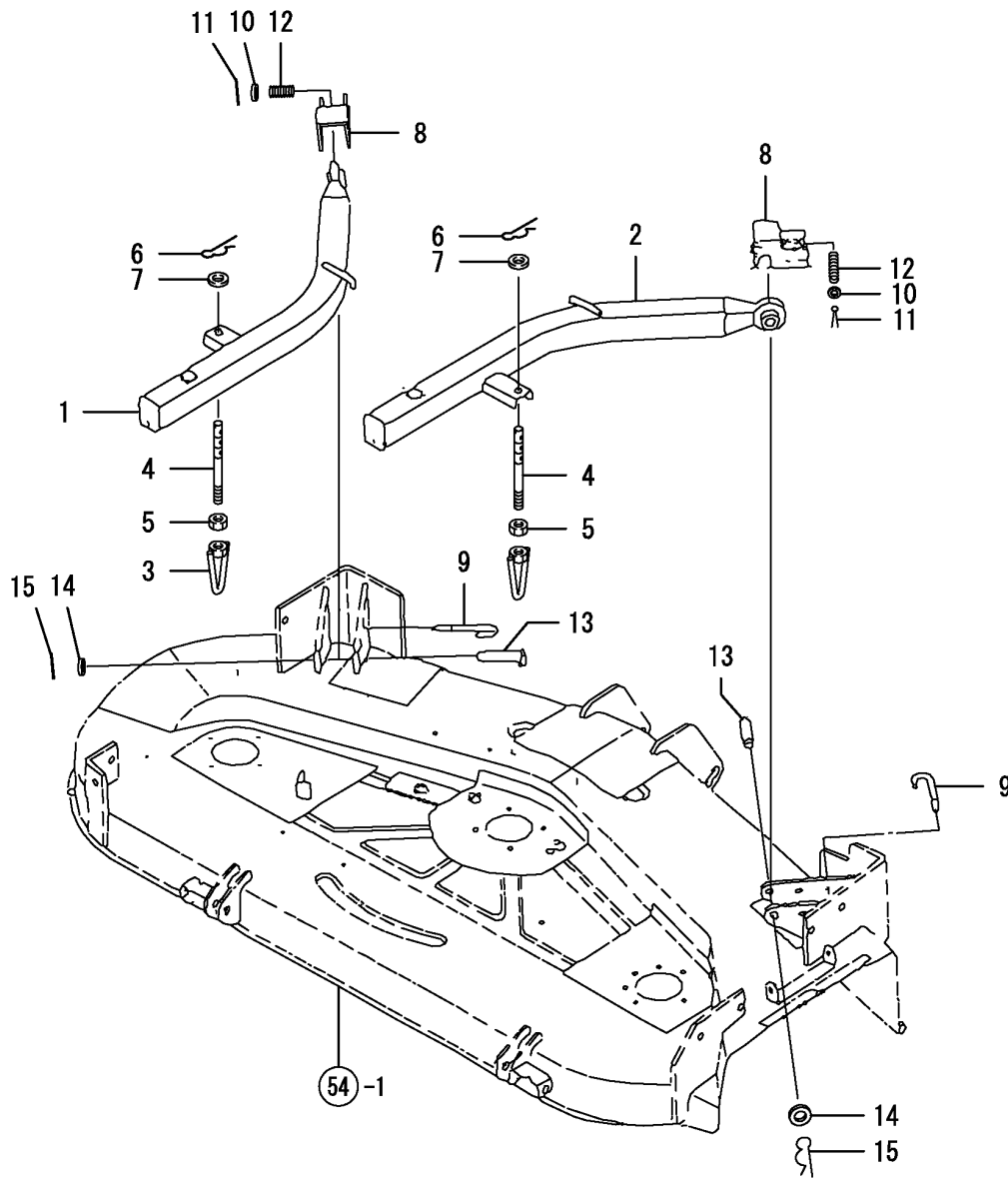

REF.	LEV.	PARTS NO.	DESCRIPTION	QTY						I	R
				(A)	(B)	(C)	(D)	(E)	(F)		
1	1	1W6425-01280	LIFT ARM;L	1							
2	1	1W6425-01290	LIFT ARM;R	1							
3	1	1W6425-50670	LIFT ROD	2							
4	1	1W6425-60130	ROD	2							
5	1	26727-160002	NUT M16	2							
6	1	1W5997-30050	SET PIN	2							
7	1	22137-160000	WASHER 16,POLISHED	2							
8	1	1W6421-60220	BRACKET	2							
9	1	1W6422-60100	PIN	2							
10	1	22137-100000	WASHER 10,POLISHED	2							
11	1	22417-200200	COTTER PIN 2.0X20	2							
12	1	195545-43700	SPRING	2							
13	1	1W6422-50071	PIN	2							
14	1	22137-200000	WASHER 20,POLISHED	2							
15	1	1W5997-30020	SET PIN	2							

Fig.57. LABELS & ACCESSORIES

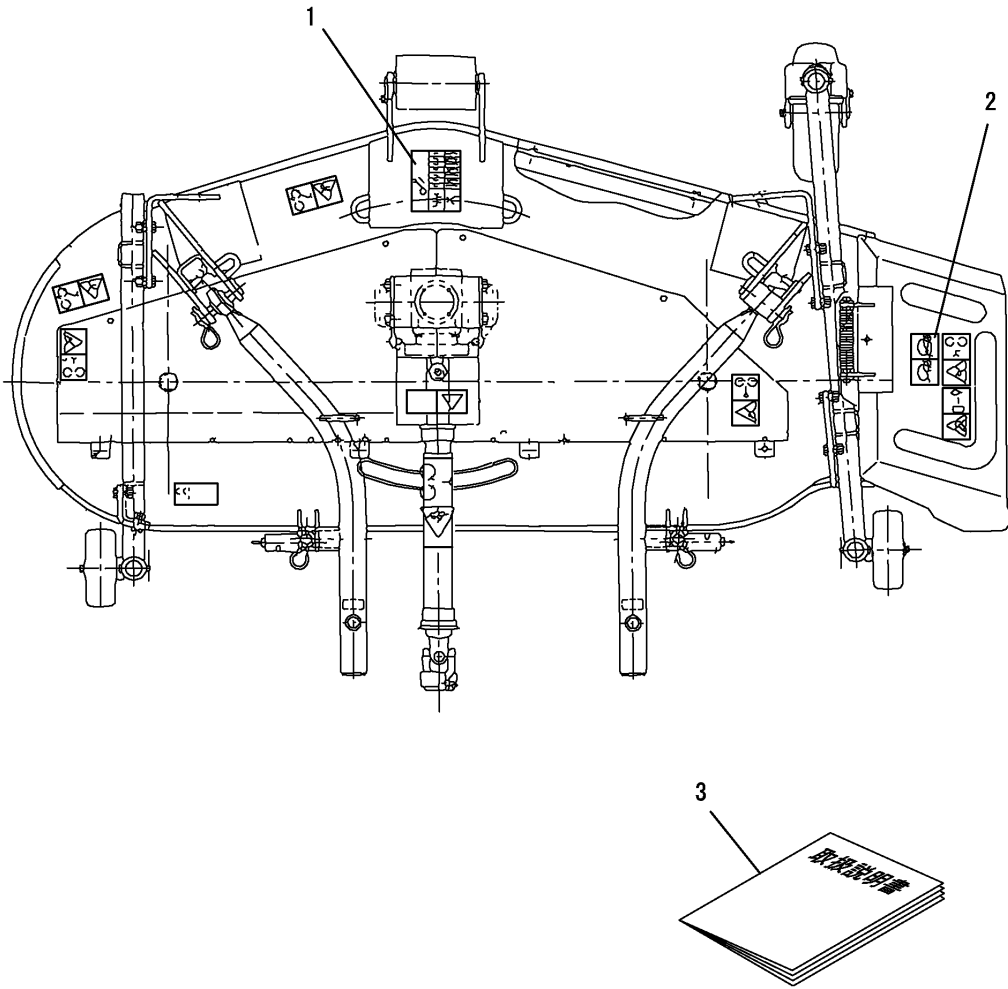

OCNP4-G01900 57. LABELS & ACCESSORIES

(A)=RM60F
(B)=
(C)=

(D)=
(E)=
(F)=

REF.	LEV.	PARTS NO.	DESCRIPTION	QTY						I	R
				(A)	(B)	(C)	(D)	(E)	(F)		
1	1	1W6902-60590	GUIDE MARK	1							
2	1	1W6903-60220	GUIDE MARK	1							
3	1	1W6008-10580	INSTRUCTION BOOK	1							

Fig.58. LABELS(SAFETY)

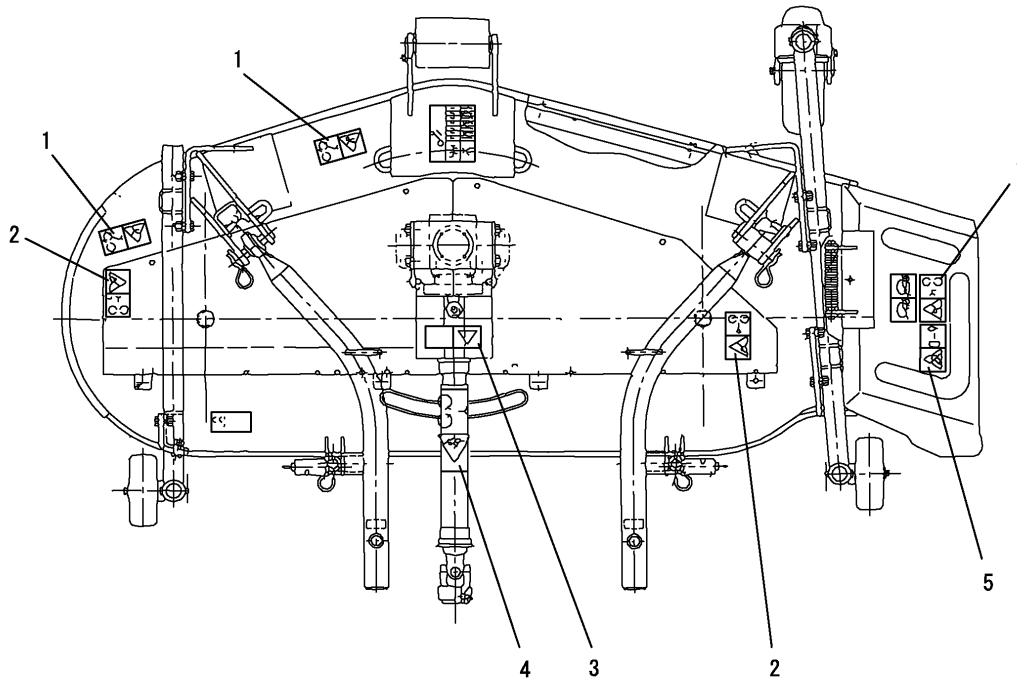

OCNP4-G01900 58. LABELS(SAFETY)

(A)=RM60F
(B)=
(C)=

(D)=
(E)=
(F)=

REF.	LEV.	PARTS NO.	DESCRIPTION	QTY						I	R
				(A)	(B)	(C)	(D)	(E)	(F)		
1	1	1W6903-60240	CAUTION PLATE	3							
2	1	1W6903-60260	CAUTION MARK	2							
3	1	1W6903-60280	CAUTION MARK	1							
4	1	1W6903-60210	CAUTION PLATE	1							
5	1	1W6903-60250	CAUTION PLATE	1							

Part Number Index

All parts are stipulated in the order of part numbers.

(Depending on the area in which the part is used.)

This index will display the location of the part according to each part number.

PARTS No. INDEX

PARTS No.	Fig.	Ref.No.	PARTS No.	Fig.	Ref.No.	PARTS No.	Fig.	Ref.No.	PARTS No.	Fig.	Ref.No.
101304-59020	15	14	119802-13740	6	4	119840-13650	6	9	124550-51350	12	30
102103-55520	15	5	119810-01200	1	22	119840-59500	14	44	124550-51370	12	31
103854-39140	15	13	119810-01730	3	1	119840-59560	14	46	124550-59820	10	38
104200-55330	15	2	119810-01780	3	12	119840-59570	14	47	124550-59830	10	37
104200-55750	15	10	119810-02800	1	14	119853-01790	3	3	124736-07900	4	2
104211-11180	4	15		59	7	119853-13110	6	2	124766-59050	14	59
104211-11370	4	20	119810-02870	1	24	119853-13530	6	7		15	16
110250-55610	15	6	119810-02930	1	17	119853-13651	6	13	124950-11340	4	19
114250-39450	10	36	119810-02931	59	8	119853-49530	11	7	124950-51190	12	15
114250-53080	14	5	119810-02940	1	27	119853-77050	16	37	129001-01250	1	8
114250-53120	14	9	119810-11100	4	12	119856-21590	8	13	129001-32001	10	1
114250-53130	14	10	119810-11110	4	13	119856-42290	11	1	129001-35300	10	25
114250-53140	14	11	119810-11120	4	14	119865-11210	4	25	129001-91841	2	19
114250-53210	14	12	119810-11240	4	26	119865-11310	4	47	129003-22950	8	37
114250-53400	14	13	119810-13110	6	1	119908-61501	13	33	129052-61050	13	5
119131-18320	6	5	119810-14400	7	2	121023-01550	2	25	129052-61060	13	6
119260-07900	4	54	119810-14580	7	3	121111-21501	8	12	129052-61070	13	7
119285-66610	13	103		59	10	121120-59990	15	19	129052-61080	13	88
119600-34800	10	40	119810-23200	8	30	121250-59550	14	43	129052-61390	13	18
119609-32040	2	12	119810-23600	8	31	121257-55720	15	7	129052-61490	13	98
119620-02020	1	13	119810-23610	8	33	121257-55731	15	9	129052-77201	17	1
119620-77380	17	9	119810-23910	8	29	121450-01560	2	2	129052-77421	17	4
119620-77440	17	12	119810-35401	10	17	121450-44531	41	19	129052-79270	17	14
119620-77450	17	24	119810-39200	10	30	121468-44510	41	18	129053-55620	15	1
119620-77461	17	2	119810-42051	11	23	121468-44540	41	20	129054-01640	3	5
119620-77471	17	3	119810-42120	11	24	121470-44581	41	22	129100-01520	2	1
119620-77490	17	27	119810-42281	11	28	121520-34810	10	41	129100-01580	3	9
119620-77710	17	17	119810-42290	11	29	121550-49111	11	13		8	2
119620-79200	17	5	119810-55340	15	3	121850-21680	8	11		16	36
119620-79210	17	6	119810-55650	15	8	121850-51960	2	11		59	3
119620-79220	17	7	119810-59810	14	30	122710-51090	12	8			4
119620-79230	17	8	119810-59820	14	34	123501-79240	17	10	129100-01590	2	4
119620-79250	17	11	119810-59830	14	38	124060-11800	4	8	129100-25061	7	9
119620-79260	17	13	119810-77330	17	30	124066-59100	14	42		59	16
119620-79290	17	18	119810-77340	17	31			45	129100-51560	12	48
119620-79300	17	19	119812-01330	1	23	124160-01751	2	8	129100-51570	12	49
119620-79310	17	20	119812-11700	4	4		4	41	129100-52200	12	97
119620-79320	17	21	119813-01000	59	2	124160-01910	1	5	129100-53100	14	6
119620-79330	17	22	119813-12110	5	1			21	129100-59951	14	49
119620-79340	17	25	119813-12120	5	2	124160-11340	4	18	129100-61400	13	19
119620-79350	17	23	119813-21000	8	1	124160-11360	4	51	129100-61440	13	80
119625-11870	4	21		59	11	124160-39140	10	29	129100-61650	13	81
119625-11880	4	22	119813-22080	8	17	124240-01871	2	9	129107-44901	11	14
119625-11900	4	23		59	12			23	129107-55510	15	4
119629-13580	6	8	119813-22300	8	23	124240-01883	2	24	129108-51100	12	9
119653-44740	11	3		59	13			1	129120-77501	5	5
119653-77950	13	85	119813-22500	8	19	124250-49351	11	16	129121-51040	12	5
119660-61901	13	61	119813-22900	8	35	124450-44560	41	21	129129-77010	16	1
119802-11280	4	36	119820-01650	59	5	124465-44950	11	15	129129-77210	16	6
119802-13640	6	3	119823-42000	11	21	124550-21600	8	16	129129-77220	16	7

PARTS No. INDEX

PARTS No.	Fig.	Ref.No.
129129-77230	16	8
129129-77240	16	9
129129-77250	16	10
129129-77260	16	21
129129-77270	16	22
129129-77280	16	23
129129-77290	16	24
129129-77300	16	25
129129-77310	16	27
129129-77320	16	28
129129-77330	16	29
129129-77340	16	30
129129-77350	16	31
129129-77362	16	32
129129-77380	16	34
129129-77390	16	14
129129-77400	16	17
129129-77410	16	18
129129-77420	16	19
129129-77430	16	20
129129-77460	16	3
129150-01580	2	3
129150-01881	7	17
129150-02450	7	4
129150-03020	4	42
129150-03070	4	43
129150-03080	4	44
129150-03090	4	1
129150-03100	4	53
129150-11230	4	33
129150-11280	4	31
129150-11750	4	35
129150-14101	7	6
129150-14200	7	1
	59	9
129150-21200	8	5
129150-25101	7	10
	59	17
129150-25301	7	16
129150-25920	7	13
129150-25931	7	15
129150-26000	7	18
129150-26050	7	19
129150-32020	10	14
129150-35041	10	16
129150-35101	10	22
129150-35111	10	23
129150-35151	10	24
129150-35350	10	26
129150-42320	11	31

PARTS No.	Fig.	Ref.No.
129150-49360	11	17
129150-49811	11	10
129150-59120	14	25
129150-59131	14	28
129150-59511	15	17
129150-59580	14	48
129150-77511	5	6
129155-11260	4	29
129155-11270	4	30
129155-49800	11	9
129155-51020	12	4
129155-51051	12	6
129155-51140	12	12
129155-51180	12	14
129155-51200	12	16
129155-51270	12	23
129155-51280	12	24
	13	2
129155-51380	12	33
129155-51390	12	34
129155-51400	12	35
129155-51410	12	36
129155-51420	12	37
129155-51450	12	38
129155-51500	12	43
129155-51521	12	44
129155-51530	12	45
129155-51540	12	46
129155-51550	12	47
129155-51570	12	50
129155-51580	12	51
129155-51591	12	52
129155-51600	12	53
129155-51701	12	72
129155-51711	12	73
129155-51751	12	74
129155-51760	12	75
129155-51790	12	76
129155-51930	12	78
129155-51940	12	79
129155-52050	12	96
129155-61120	13	8
129155-61130	13	9
129155-61140	13	10
129155-61341	13	15
129155-61350	13	16
129155-61360	13	17
129155-61430	13	22
129155-61450	13	26
129155-61460	13	27

PARTS No.	Fig.	Ref.No.
129155-61480	13	28
129155-61830	13	60
129155-61950	13	62
129156-51910	12	77
129208-51060	12	7
129208-51300	12	25
129208-54500	12	90
129209-61370	13	63
129209-61450	13	90
129209-61930	13	83
129209-61940	13	100
129209-61970	13	84
129210-59030	15	15
129210-59120	14	58
129211-59510	14	60
129255-61410	13	87
129255-61420	13	89
129403-42380	11	2
129450-44761	11	4
129457-21650	8	9
129486-01670	3	13
129486-42050	11	18
129486-61201	13	11
129486-61540	13	52
129573-51330	12	28
129573-51340	12	29
129573-51370	12	32
129609-53100	14	2
129792-22400	8	24
	59	14
129795-01800	2	7
129795-01900	17	28
129795-01950	2	10
	59	6
129795-02411	1	20
129795-21661	8	10
129795-49551	11	8
158552-61900	13	71 -1
171051-01921	1	6
171353-61710	13	82
174307-51170	12	13
174307-51700	13	34
178070-10401	9	4
194432-51550	18	16
194521-41570	9	13
195545-43700	56	12
198011-41110	9	2
198121-52110	27	31
198124-65630	49	5
1A7080-92210	49	9

PARTS No.	Fig.	Ref.No.
1C6720-95030	49	1
1W0101-09206	20	11
1W0101-09265	39	26
1W0101-09355	35	30
1W0101-09439	47	5
1W0101-09502	33	19
1W0101-09546	51	4
1W0101-10625	18	19
1W0101-11030	25	31
1W0104-01212	29	46
	30	51
1W0107-00625	22	12
	23	23
1W0107-00855	29	11
1W0107-01035	39	29
1W0108-00612	41	17
	44	15
1W0108-00616	21	46
	27	22
		27
	41	24
	48	13
1W0108-00620	36	18
	44	38
1W0108-00812	48	23
1W0108-00814	39	31
	52	28
1W0108-00816	20	9
	27	10
	31	15
	34	8
	37	24
	42	19
	44	7
	45	17
	46	9
1W0108-00820	35	3
		24
		28
		39
	41	11
	44	35
1W0108-00825	52	35
1W0108-09001	43	15
1W0108-09007	35	25
1W0108-10635	37	33
1W0111-09012	27	25
1W0111-40612	26	13
1W0113-10612	21	7

PARTS No. INDEX

PARTS No.	Fig.	Ref.No.
1W0113-10620	36	22
1W0113-11020	47	15
1W0113-11225	33	16
1W0114-00825	43	13
1W0115-11220	52	32
1W0116-11220	53	11
1W0118-00825	43	7
1W0121-11020	29	43
1W0121-11025	23	4
1W0121-11035	21	3
1W0121-11040	23	8
1W0121-11050	21	4
1W0132-11216	52	33
1W0132-11230	53	22
1W0151-40514	48	19
1W0156-00516	43	10
1W0201-00005	44	21
1W0201-00006	18	7
	27	11
	46	11
1W0201-00008	32	3
1W0201-09029	30	39
1W0201-09079	23	17
1W0201-09125	27	20
	31	23
1W0203-10010	32	20
1W0204-09801	53	19
1W0206-09805	32	29
1W0210-10010	25	14
	29	45
1W0213-00006	18	12
		20
	21	47
1W0215-00008	32	5
	33	6
	46	19
1W0215-00010	33	10
1W0223-00008	19	6
	52	36
1W0223-00010	32	41
	34	13
1W0224-09003	33	20
1W0245-09801	54	27
1W0251-00008	52	29
1W0251-09003	53	21
1W0261-09013	34	14
1W0261-09023	27	7 A
1W0271-09801	53	20
1W0301-02516	35	13
1W0301-02520	51	6

PARTS No.	Fig.	Ref.No.
1W0301-03225	30	36
	32	32
	42	12
	45	10
	46	7
		27
1W0303-00414	43	8
1W0303-00528	37	2
1W0303-00628	22	18
	25	24
1W0305-00625	25	9
1W0305-00820	21	2
	23	2
	29	25
	30	4
1W0305-01025	21	5
	30	7
1W0305-01032	23	3
	27	5
1W0311-00010	35	19
1W0311-09017	55	3
1W0313-10820	32	40
	46	6
1W0313-11020	45	9
1W0313-11030	32	31
1W0313-11045	35	20
1W0313-11050	55	4
1W0341-09803	53	6
		25
1W0401-09034	30	14
1W0401-09054	21	18
1W0401-09065	30	15
1W0401-09134	53	31
1W0403-06207	29	13
1W0425-32007	30	18
1W0481-09004	26	8
1W0502-01325	23	39
1W0502-02332	29	21
1W0502-09037	52	4
1W0502-09078	52	24
1W0502-09835	53	41
1W0503-01165	29	29
1W0506-09043	30	28
1W0506-09045	30	17
1W0506-09047	25	21
1W0606-39801	52	39
	53	33
1W0646-00016	23	5
	30	31
1W0671-00038	41	9

PARTS No.	Fig.	Ref.No.
1W0671-00043	41	8
1W0671-00065	20	8
1W0672-00078	18	24
1W0672-00130	18	9
1W0672-00150	34	27
1W0681-09052	32	37 A
1W0681-09053	37	35
	46	4
1W0682-04250	18	23
1W0805-29118	53	13
1W1303-40110	19	11
1W1984-50531	52	2
1W1991-06020	36	17
1W1992-60040	23	14
1W1992-80490	23	20
1W1992-80560	29	18
1W1992-80580	23	43
	29	19
1W1992-80590	23	44
	29	20
	29	41
1W1992-80720	29	41
1W1992-80730	29	40
1W1992-80740	29	39
1W1992-80750	25	30
1W1992-80760	25	29
1W1992-80770	25	28
1W1992-81210	23	18
1W1992-81220	23	19
1W3008-12880	49	19
1W3101-01090	41	1
1W3101-10200	41	2
1W3101-20260	41	25
1W3101-30190	41	27
1W3101-30220	41	4
1W3101-40910	44	25
1W3101-61690	41	6
1W3101-61700	41	7
1W3101-90477	41	3
1W3102-50210	41	16
1W3103-00860	44	5
1W3103-00880	41	10
1W3103-00910	44	8
1W3103-52640	44	11
1W3103-52670	44	1
1W3103-52690	44	16
1W3103-52970	44	22
1W3103-53400	44	24
1W3103-61380	41	13
1W3103-61391	44	3
1W3106-00700	44	33

PARTS No.	Fig.	Ref.No.
1W3106-00720	44	34
1W3120-70720	32	8
1W3121-00931	32	7
1W3125-00501	32	6
1W3127-00650	32	37
1W3127-00661	46	5
1W3127-40230	46	8
1W3141-41190	20	10
1W3144-30610	20	13
1W3145-00900	20	3
1W3145-31176	20	4
1W3145-31177	20	5
1W3145-31182	20	5 A
1W3145-41250	20	6
1W3145-41510	20	7
1W3146-01530	20	1
1W3149-90120	20	17
1W3200-40921	24	1
1W3200-80100	21	35
1W3201-71630	29	33
1W3202-01131	32	21
1W3202-01200	23	22
1W3202-10370	22	13
1W3202-60200	23	21
1W3205-51671	33	2
1W3205-51690	33	3
1W3205-52010	33	1
1W3205-60771	33	8
1W3206-90106	24	2
1W3206-90108	24	4
1W3206-90109	24	5
1W3206-90110	24	6
1W3206-90111	24	9
1W3206-90112	24	10
1W3206-90130	24	3
1W3207-20220	21	22
1W3207-20230	39	28
1W3220-17760	29	27
1W3220-51030	23	11
1W3220-51270	29	12
1W3221-17160	23	1
1W3221-17181	21	1
1W3221-17431	30	3
1W3221-17451	30	20
1W3221-17471	30	21
1W3221-40270	23	7
1W3221-41990	23	40
1W3222-13450	21	41
1W3222-13490	30	24
1W3222-62850	29	34

PARTS No. INDEX

PARTS No.	Fig.	Ref.No.
1W3222-63130	29	16
1W3223-25740	21	20
1W3223-25750	23	13
1W3223-25760	23	27
1W3223-25770	23	29
1W3223-25780	23	30
1W3223-25790	23	34
1W3223-61300	21	16
1W3223-71980	21	30
1W3225-13460	21	38
1W3225-13491	30	16
1W3225-13640	23	25
1W3225-13660	29	31
1W3225-21310	21	11
1W3225-31610	21	15
1W3225-31620	23	31
1W3225-31630	21	27
1W3225-90820	23	35
1W3226-10140	29	32
1W3226-13220	39	22
1W3226-30140	39	25
1W3228-00160	39	1
	40	1
1W3228-40727	40	7
1W3228-40728	40	6
1W3228-40773	40	5
1W3228-40822	40	8
1W3228-40823	40	3
1W3228-40824	40	4
1W3228-40825	40	2
1W3241-06610	22	17
1W3241-06620	22	19
1W3241-06650	32	13
1W3241-06670	46	13
1W3241-06690	46	20
1W3241-06710	46	15
1W3241-06720	22	15
1W3241-06770	31	7
1W3241-06780	31	8
1W3241-06790	31	3
1W3241-06800	32	44
1W3241-20980	39	14
1W3241-20990	27	6
1W3241-21000	32	34
	46	17
1W3242-02700	22	7
1W3242-02780	39	12
1W3243-12960	22	1
1W3243-62080	46	24
1W3243-62090	46	26

PARTS No.	Fig.	Ref.No.
1W3243-70050	22	11
1W3244-12290	22	10
1W3244-12390	22	2
1W3245-01260	39	17
1W3245-01270	32	16
1W3245-01280	32	17
1W3245-41300	32	15
1W3249-10090	21	42
1W3260-10410	29	3
1W3261-10593	25	1
1W3261-10880	29	4
1W3261-11090	29	5
1W3261-30343	25	7
1W3261-30472	25	6
1W3261-30530	29	10
1W3261-40030	25	2
1W3261-40211	29	7
1W3261-60030	25	4
1W3261-60060	29	6
1W3261-70060	25	8
1W3262-11660	30	1
1W3262-11670	30	2
1W3262-20420	25	11
1W3262-20430	25	12
1W3262-40600	30	13
1W3262-40690	30	22
1W3263-01770	25	17
1W3263-12380	30	25
1W3263-44970	26	1
1W3263-45230	29	1
1W3263-45250	29	2
1W3263-70840	30	23
1W3265-30330	25	27
1W3265-50210	45	16
1W3265-70400	25	23
1W3266-10181	25	22
1W3281-10220	26	2
1W3282-60170	25	13
1W3283-00570	26	6
1W3283-00580	26	7
1W3283-20920	46	12
1W3284-00560	46	3
1W3284-90045	26	12
1W3285-60190	26	3
1W3285-60400	26	4
1W3285-60410	26	5
1W3286-50190	46	1
1W3303-11370	30	9
1W3340-11200	36	1
1W3340-40401	27	1

PARTS No.	Fig.	Ref.No.
1W3342-93135	36	1 A
1W3343-10210	27	16
1W3343-20171	27	19
1W3345-25090	30	6
1W3347-12030	30	37
1W3348-00360	31	24
1W3348-00420	31	22
1W3348-01330	27	4
1W3348-01360	30	33
1W3348-01390	30	35
1W3348-10209	30	34
		35 A
1W3360-19132	47	11
1W3360-35690	47	1
1W3360-35710	47	7
1W3361-02261	47	13
1W3361-03420	47	3
1W3361-03460	47	9
1W3361-32640	47	2
1W3361-32650	47	12
1W3361-32661	47	8
1W3361-50020	47	4
		10
		14
1W3361-50050	55	17
1W3400-16091	37	1
1W3401-06520	37	3
1W3401-06620	39	6
1W3401-70880	34	21
1W3402-92120	37	36
1W3405-00890	38	1
1W3405-00930	38	8
1W3405-60340	38	2
1W3406-08590	34	24
1W3406-15881	21	45
1W3406-21880	37	34
1W3406-70280	30	50
1W3406-71220	36	3
1W3406-71381	36	10
1W3406-71710	36	5
1W3406-71730	37	8
1W3406-71810	37	10
1W3406-72830	34	20
1W3406-73520	38	9
1W3406-73590	34	19
1W3406-73640	38	6
1W3406-73820	34	23
1W3406-73870	39	5
1W3406-90240	34	26
1W3406-90450	34	25

PARTS No.	Fig.	Ref.No.
1W3406-92021	36	23
1W3406-92060	38	4
1W3406-92490	21	44
1W3406-92640	37	19
1W3406-92650	36	27
1W3406-92900	37	17
1W3407-07980	38	10
1W3407-07991	36	7
1W3407-08000	36	8
1W3407-08010	36	9
1W3407-08020	36	19
1W3407-08040	37	14
1W3407-08050	37	20
1W3407-08060	37	23
1W3407-08070	37	25
1W3407-09290	37	31
1W3407-50300	37	12
1W3441-11190	34	1
1W3441-11210	34	4
1W3449-02310	34	9
1W3449-52381	30	40
1W3449-52790	34	16
1W3501-03960	35	6
1W3501-11330	35	1
1W3503-12080	44	26
1W3503-20390	27	26
1W3503-20400	27	29
1W3505-02753	35	8
1W3505-02770	35	9
1W3505-02781	35	10
1W3507-11740	27	24
1W3507-11750	27	34
1W3507-56050	20	12
1W3507-56070	35	16
1W3550-70411	42	1
	43	1
1W3550-80510	43	3
1W3551-05680	35	26
1W3551-05730	35	22
1W3551-11970	35	37
1W3551-71760	35	38
1W3552-52430	42	18
1W3556-05070	27	35
1W3556-05150	27	36
1W3556-05290	33	25
1W3556-30100	42	3
1W3557-00581	43	2
1W3557-40282	43	6
1W3557-40283	43	4
1W3557-40286	43	14

PARTS No. INDEX

PARTS No.	Fig.	Ref.No.
1W3557-40287	43	16
1W3557-52220	42	2
1W3558-50150	42	14
1W3581-04750	45	2
1W3581-04770	45	14
1W3581-04780	31	14
1W3582-00930	31	1
1W3582-00940	45	1
1W3585-00261	45	5
1W3585-11120	45	18
1W3585-11220	31	21
1W3585-11230	31	12
1W3585-11240	27	12
1W3585-11250	31	11
1W3585-11260	31	19
1W3585-50010	45	7
1W3585-50020	45	20
1W3585-50190	45	6
1W3585-60180	32	26
1W3585-60190	32	27
1W3601-02060	21	43
1W3601-02220	19	1
1W3602-00670	19	5
1W3603-00080	19	10
1W3605-01350	19	2
1W3607-20090	18	10
1W3607-70990	41	29
1W3607-71000	18	13
1W3607-71080	18	21
1W3607-71270	41	28
1W3607-71380	18	8
1W3608-00040	18	11
1W3703-10590	34	11
1W3703-10610	34	12
1W3707-70130	34	32
1W3709-00760	34	30
1W3781-07220	35	4
1W3781-07230	35	5
1W3781-07250	35	27
1W3781-07420	35	23
1W3783-06890	33	14
1W3783-06910	33	15
1W3783-08100	33	23
1W3789-10020	39	19
1W3789-10240	42	11
1W3789-10250	27	3
1W3850-40990	27	21
	28	1
1W3851-01910	27	33
1W3851-20700	27	33 A

PARTS No.	Fig.	Ref.No.
1W3851-50200	35	21
1W3852-00730	48	9
1W3852-00891	48	10
1W3852-02100	27	23
1W3852-02110	27	32
1W3852-10280	27	32 A
1W3852-30120	48	26
1W3852-30250	48	15
1W3852-30300	48	12
1W3852-40038	48	11
1W3852-50130	48	16
1W3852-80210	48	18
1W3853-10020	39	32
1W3854-70300	28	2
1W3854-70301	28	4
1W3854-70302	28	3
1W3856-11770	48	1
1W3856-50461	48	2
1W3856-50511	48	4
1W3857-50360	48	20
1W3858-70640	48	14
1W3858-70750	48	27
1W3859-60550	34	33
1W3859-60640	18	22
1W3859-72660	48	28
1W3891-01950	18	2
1W3893-20230	18	5
1W3894-10310	18	4
1W3895-10750	18	1
1W3901-00841	49	2
1W3901-01400	49	8
1W3901-22400	49	6
1W3901-22410	49	7
1W3901-22540	49	3
1W3901-22550	49	4
1W3901-73600	49	15
1W3901-73650	49	18
1W3901-91690	49	10
1W3901-96900	50	3
1W3901-96910	50	2
1W3901-97710	49	13
1W3901-98260	50	8
1W3901-98420	49	16
1W3901-98490	49	17
1W3901-98510	49	11
1W3903-72000	49	12
1W3903-72400	49	14
1W3981-10100	42	20
	44	36
1W3981-10110	19	4

PARTS No.	Fig.	Ref.No.
1W3981-10110	33	7
	45	13
1W3981-10140	37	37
1W3981-10240	41	15
1W3981-10501	41	32
	42	8
	52	27
1W3981-11640	31	16
1W3981-13000	45	19
1W3981-13310	37	30
1W3981-13570	19	9
1W3981-14451	32	9
1W3981-15430	35	33
1W3981-15500	23	45
1W3981-15530	19	3
1W3981-15630	36	13
1W3981-17180	31	18
1W3981-17270	41	14
1W3981-17710	44	31
1W3981-17790	45	12
1W3981-18540	44	32
1W3981-19670	41	5
1W3981-19870	48	3
1W3981-20410	35	29
1W3981-20790	44	9
1W3981-20950	39	20
1W3981-20960	27	37
1W3981-20971	44	2
1W3981-20980	44	28
1W3981-21150	35	2
1W3981-21160	41	12
1W3981-21440	35	34
1W3981-30310	19	12
1W3981-31210	35	32
1W3981-31310	35	11
1W3981-31330	42	21
1W3981-33690	44	14
1W3981-34730	44	30
1W3981-35010	42	22
1W3981-35140	42	23
1W3981-35150	42	24
1W3981-80332	37	6
1W3981-80610	37	4
1W3981-80671	35	14
1W3981-80890	46	23
1W3981-80921	32	1
1W3981-81300	27	15
1W3981-81760	32	14
1W3981-81770	44	27
1W3982-10280	22	5

PARTS No.	Fig.	Ref.No.
1W3982-10290	45	11
1W3982-11210	35	31
1W3982-11880	48	8
1W3982-12210	32	4
1W3982-12310	34	5
1W3982-13340	26	11
1W3982-13410	33	22
1W3982-14450	22	22
1W3982-14540	42	7
1W3982-14590	32	23
1W3982-15000	52	40
1W3982-15500	46	16
1W3982-30070	33	24
1W3983-30290	44	12
1W3983-30320	44	18
1W3983-40240	27	28
	44	29
1W3983-40460	27	30
1W3983-80850	39	21
1W3984-00430	29	36
1W3984-00550	21	10
1W3984-80240	36	20
	37	27
1W3984-80320	37	26
1W3984-80640	38	5
1W3984-81040	37	15
1W3984-81300	37	22
1W3985-10070	33	3 B
	45	3
1W3985-10150	39	13
1W3985-10300	34	2
1W3985-10350	29	28
1W3985-11310	22	20
	31	9
1W3985-11320	31	2
	32	22
	46	14
1W3985-11710	35	12
1W3985-11930	21	39
1W3985-11990	39	33
1W3985-60730	24	7
1W3985-66470	21	26
	23	36
1W3985-66480	21	25
1W3987-50150	18	25
	48	5
1W3987-50220	18	14
	48	24
1W3987-50420	37	18
1W3987-50430	41	30

PARTS No. INDEX

PARTS No.	Fig.	Ref.No.
1W3991-00630	36	26
1W3991-10340	32	19
	36	24
	48	6
1W3991-11311	44	37
1W3991-11960	41	31
1W3991-11970	33	18
1W3991-12120	20	15
1W3991-12130	36	14
1W3991-12851	18	15
	48	25
1W3991-13240	37	28
1W3992-10710	30	47
1W3992-30880	21	23
1W3992-32470	29	22
1W3992-33780	23	12
1W3992-35520	21	29
1W3992-35760	35	35
1W3992-60130	25	5
1W3992-61070	29	8
1W3992-61080	29	9
1W3992-61250	25	3
1W3992-61500	21	37
1W3992-61840	21	36
1W3993-10330	25	32
1W3993-70740	29	24
1W3994-10140	32	25
1W3994-31070	32	35
	46	18
1W3995-64790	22	8
1W3995-68660	21	8
1W3995-68680	23	9
1W3995-68720	34	7
1W3995-68730	32	39
1W3995-68740	39	34
1W3995-68750	39	30
1W3995-68760	42	15
1W3995-81320	27	14
1W3995-81330	27	9
1W3996-00110	30	42
	34	28
1W3996-11460	33	21
1W3996-12070	30	44
1W4601-50030	18	17
1W4852-20180	48	7
1W4909-92430	50	7
1W4909-92440	50	5
1W4909-92450	50	6
1W4909-92470	50	1
1W4909-92480	50	9

PARTS No.	Fig.	Ref.No.
1W4909-92490	50	4
1W4981-80100	42	4
1W4982-11370	54	7
1W4982-11470	25	26
1W4982-21080	39	16
1W4982-21100	32	24
1W4982-21250	54	17
1W4982-22240	53	39
1W4984-30160	54	28
1W4985-10120	53	35
1W4985-10500	55	7
1W4992-11550	53	40
1W4992-11560	55	23
1W4992-11670	55	8
1W4992-11730	55	28
1W4992-12020	53	12
1W4992-12220	53	34
1W4992-34330	55	18
1W4992-34340	52	8
1W4992-80330	52	18
1W4992-80340	52	17
1W4992-80360	52	10
1W4994-30971	53	9
1W5997-30020	56	15
1W5997-30030	34	31
1W5997-30050	56	6
1W6008-10580	57	3
1W6102-10610	53	1
1W6102-10620	53	17
1W6102-10630	52	22
1W6104-60410	52	1
1W6105-60770	52	30
1W6105-60780	52	31
1W6106-00230	52	12
1W6109-90200	52	23
1W6109-90210	52	13
1W6132-70360	52	21
1W6133-10120	52	16
1W6133-10130	52	7
1W6134-60230	53	14
1W6134-60451	53	2
1W6301-10740	53	3
1W6301-10750	53	18
1W6302-51130	54	4
1W6302-51140	54	5
1W6302-51150	52	26
1W6322-00400	53	28
1W6322-60230	53	29
1W6323-20051	53	37
1W6381-01350	55	14

PARTS No.	Fig.	Ref.No.
1W6381-03090	54	1
1W6381-50880	54	11
1W6383-00340	54	2
1W6383-60220	52	38
1W6383-70011	54	16
1W6383-70100	53	26
1W6421-60220	56	8
1W6422-50071	56	13
1W6422-50080	54	6
1W6422-60100	56	9
1W6425-01280	56	1
1W6425-01290	56	2
1W6425-50670	56	3
1W6425-60130	56	4
1W6453-10221	53	8
1W6500-20050	55	16
1W6501-50040	54	23
1W6501-50080	54	20
1W6501-50220	55	13
1W6520-30480	55	6
1W6520-50021	55	22
1W6521-10080	54	24
1W6521-50140	54	22
1W6522-20330	55	19
1W6522-51240	55	20
1W6523-00360	55	5
1W6523-00950	55	1
1W6523-00960	55	2
1W6902-60590	57	1
1W6903-60210	58	4
1W6903-60220	57	2
1W6903-60240	58	1
1W6903-60250	58	5
1W6903-60260	58	2
1W6903-60280	58	3
1W6976-00320	51	1
1W6977-10340	51	2
1W6977-20050	51	3
1WE010-10110	52	15
719810-01650	3	10
719810-11521	4	40
719810-11660	4	32
719810-23100	8	25
	59	15
719813-01560	1	1
719853-51450	12	1
719924-01000	59	1
729609-53200	14	1
X0280210230	16	11
X0283060061	16	2

PARTS No.	Fig.	Ref.No.
X0283270140	16	12
X9490561001	17	26
X9490561370	16	4
X9491200240	16	5
X9491703371	16	13
X9491730461	16	26



YANMAR CO.,LTD.